The Gold
1956

The Senior Class of
Union High School
Dugger, Indiana

PRESENTS THE

1956

EDITION OF THE

GOLD U

Dedication

We, the Seniors of 1955-56, dedicate this edition of the Gold-U, to our parents and guardians.

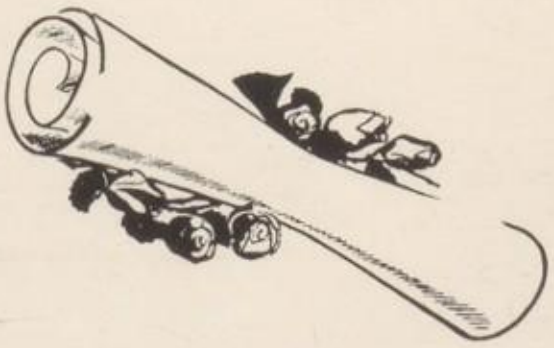

FOREWORD

In hoping to make this book more than just a mere decoration on your bookshelf, the members of the 1956 Gold U staff have tried to capture true pictures of the year--pictures of what will some day be memories, some of the best memories of your life. As the time goes by and one finds himself far away with his future, he may glance back and then really evaluate these events that are appearing in our annual.

We hope that this edition will truly bring the alumni and the future alumni closer to U. H. S.

HISTORY

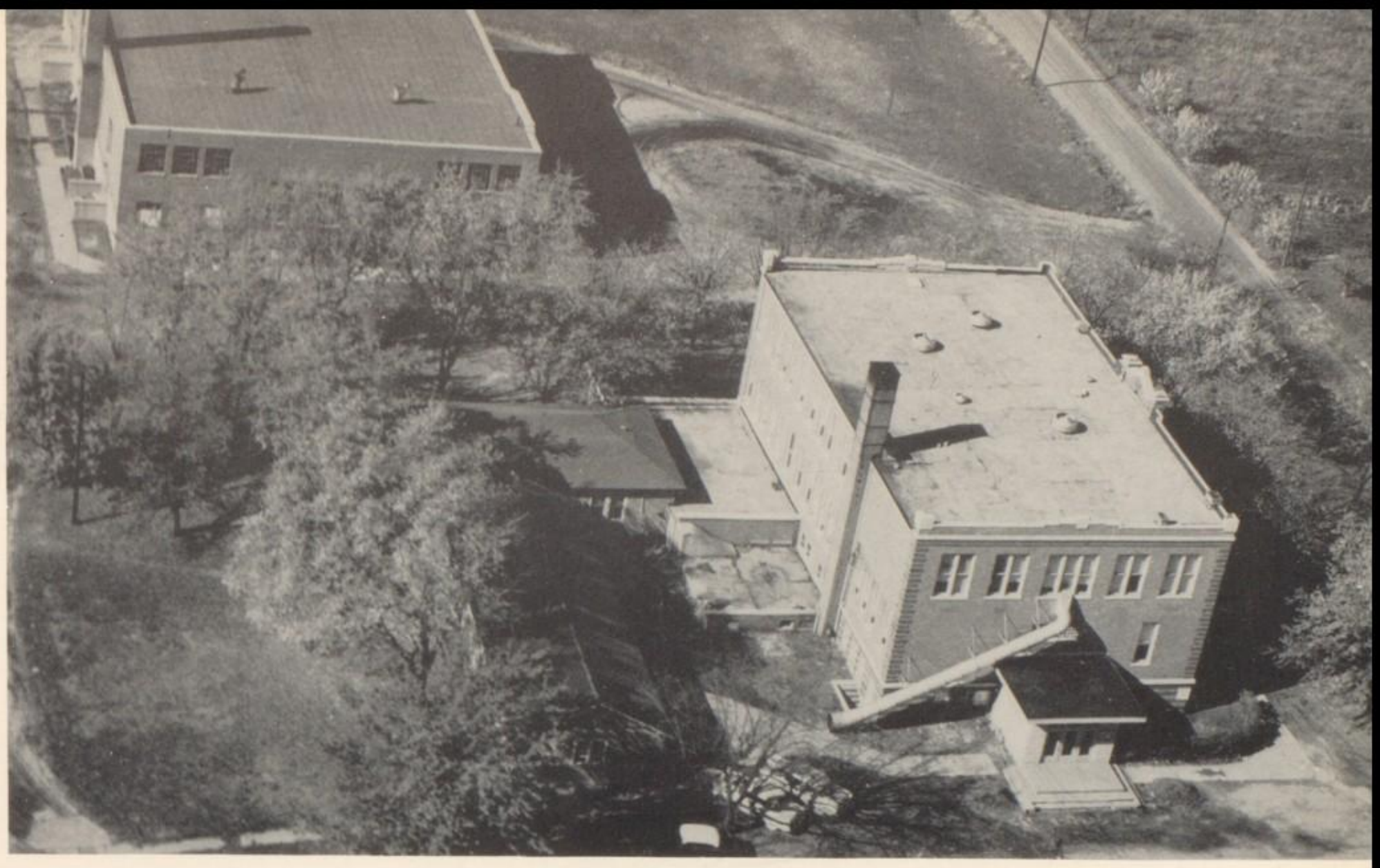

Union High School, at the present site, was founded and constructed in 1921. Since then many additions and improvements have been made to the buildings and grounds. In 1940 a new gymnasium was built and the grounds surrounding the main building were cleaned and some new trees were set out. In 1954 the High School building and the old gym were remodeled inside and out and the building took on the look of a new and more modern school. The football field behind the school has had many changes too; such as, new bleachers, lights, a house for concessions and the beginning of a new fence.

We are sure that the future holds many new additions and improvements for old Union High. We are also confident that the buildings hold many memories dear to all those who have attended school here and that this book will be like old-school-week to all those who take time to enjoy it.

LEFT TO RIGHT: Marshall Evans, trustee; Tony Pope, Lex Bedwell, and Ed Wilks, Advisory Board members.

ADMINISTRATION

OUR PRINCIPAL

Mr. Gingher came to Union High School this year from Williams, Indiana.

He brought with him new ideas and improvments, and we feel that we have had a good school year.

OUR TRUSTEE

Mr. Marshal Evans, our new Trustee, came to us at the beginning of last year. With him, he brought many new ideas, which will improve our school and make it a better place.

STUDENT COUNCIL

ROW ONE, Left to Right: Mrs. Headley, Jim Mason, Bob Wolfe, Dick Swan, Mike Love, Gale Bargar. ROW TWO: Steve Osborn, Pat Chambers, Mary Garrard, Phyllis Ammerman, Kay Terhune, Lonnie Walters. ROW THREE: John Wilkes, Randy Smallwood, Fenton Sanders, Larry Chambers, Neal Hubbard, Bill Stegemoller.

MR. STEGEMOLLER

Mathematics

MRS. COYNER

Science and English

MR. LEAMAN

Basketball Coach and History

MISS WRIGHT

Commerce

FACULTY

MISS DUGGER

Music

MRS. HUBBARD

Home Ec.

MR. DOUGLAS

Science

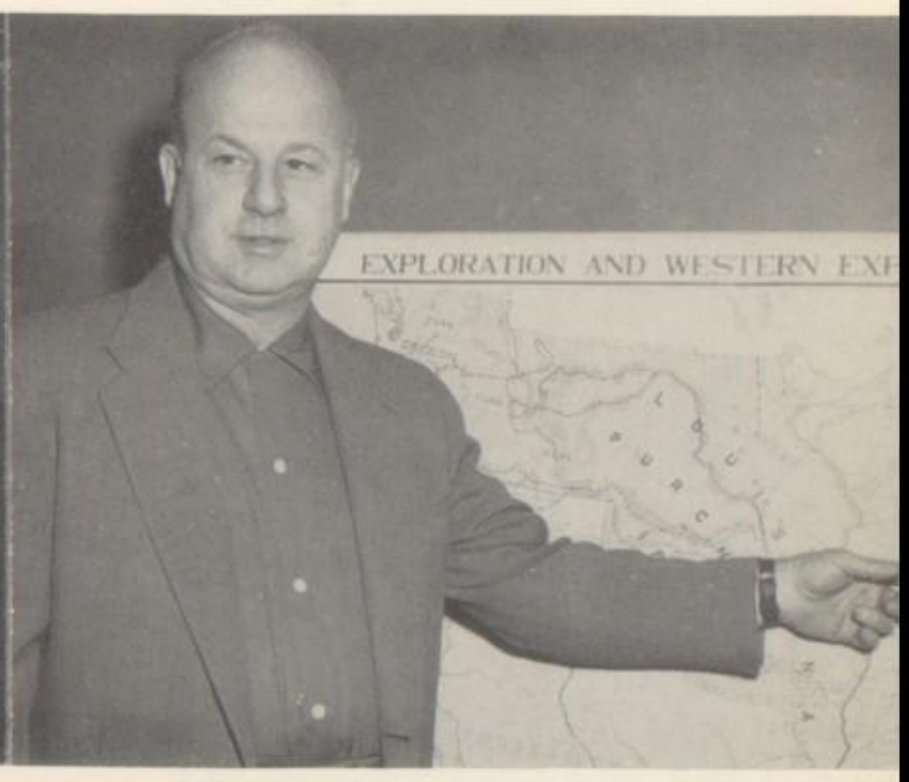

MRS. HEADLEY

English
Latin

MR. ALFIER

Social Studies
Football Coach

MR. TURNER

Shop

MRS. HAWTIN

Grade School

MISS PIRTLE

Junior High

MR. AYDELOTTE

Junior High
Assistant Coach

MRS. REID

Grade School

MR. BRECK

Grade School

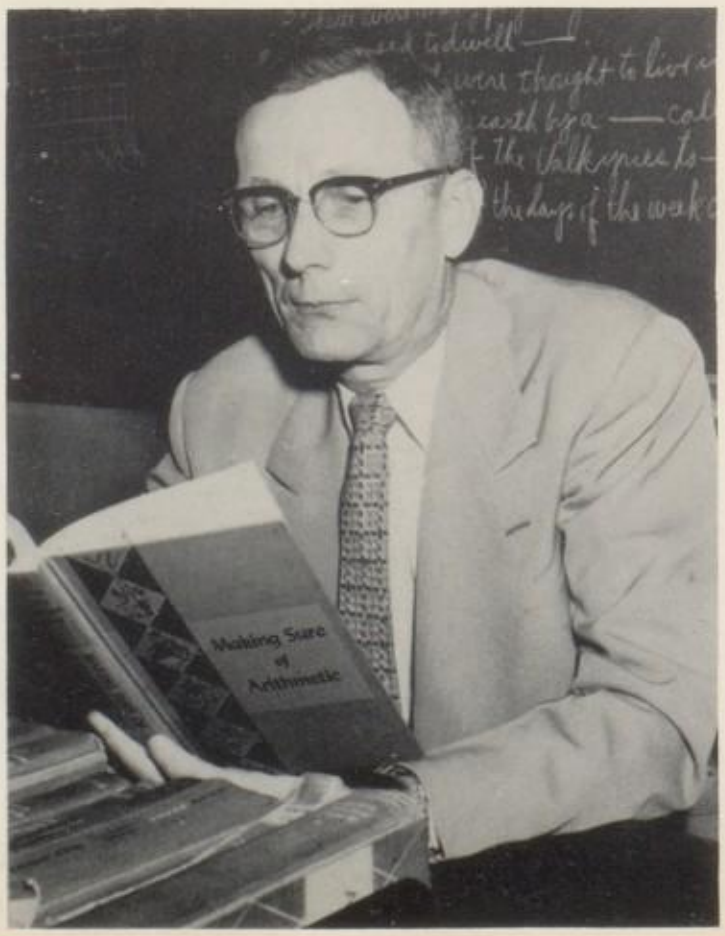

Seniors

CLASS OFFICERS

PRESIDENT

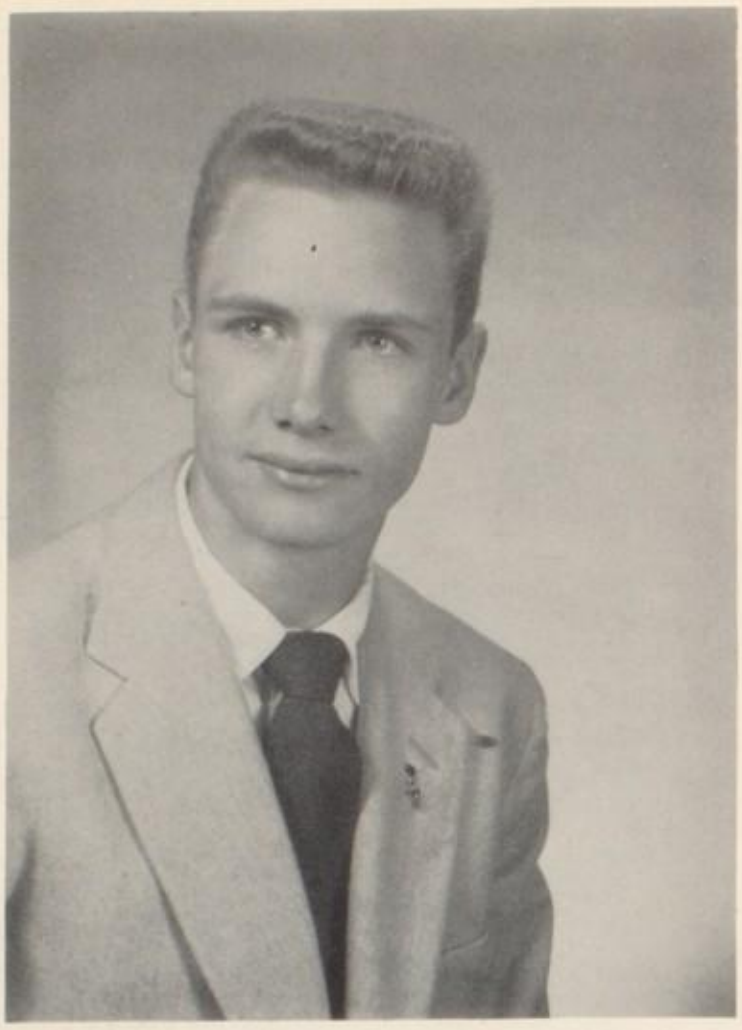

RANDOLPH WAYNE SMALLWOOD "Rudolph" Motto: "Think more, talk less." Class Sec. 3; Static 4; Hi-Y 4 yrs; Sgt-at-Arms; Beta 3 yrs; V-Pres; BB 4 yrs; FB 4 yrs; Stud. Council 1 yr; Annual 2 yrs; Class Pres. 4; Class Play 1 yr.

V. PRESIDENT

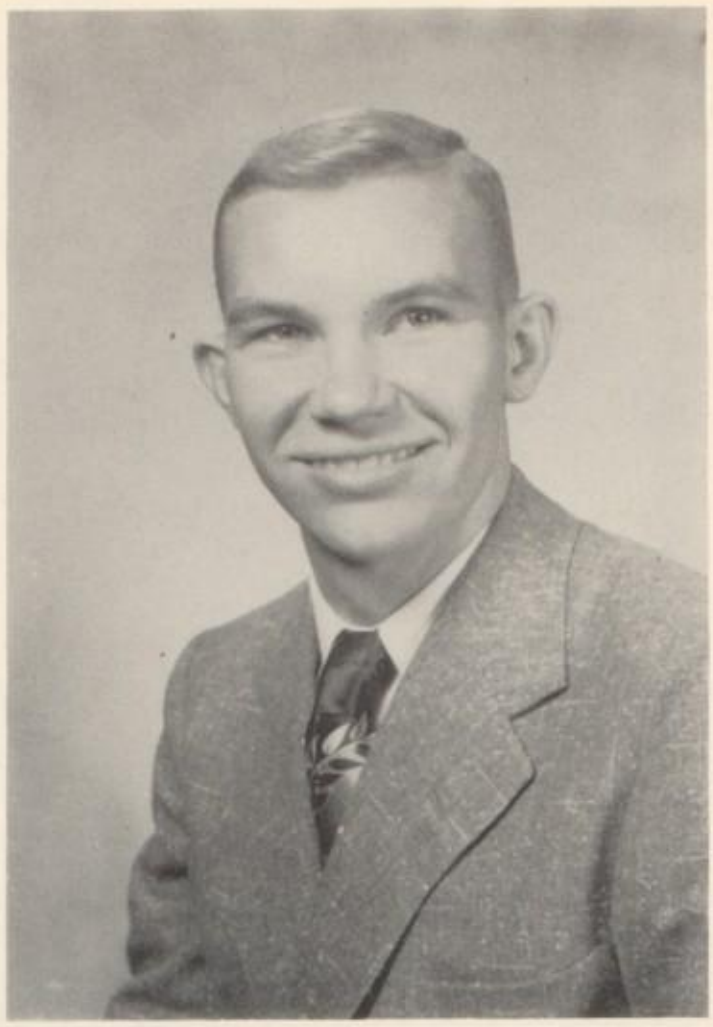

WINKIE GOODMAN "Wink" Motto: "None of us are entirely useless. Even the worst of us can serve as horrible examples." Hi-Y 4 yrs; Pres; Beta 3 yrs; V-Pres; Stud. Council; V-Pres; FB 4 yrs; Annual Staff; Class Pres. 3.

SECRETARY

DORINE AYNES "Dean" Motto: "Always be prepared." G.A.A. 4 yrs; Pres. 4; Pep Club; Tri-Hi-Y 4 yrs; Beta 2 yrs; Jr. Play; Girls' Cho. 2 yrs; Mixed Cho. 1 yr; Class Sec. 4; Annual Staff; Static.

TREASURER

SUE ANN CARTER "Suzie" Motto: "Do unto others as you would have them do unto you." Tri-Hi-Y 4 yrs; Beta 4 yrs; G.A.A. 3 yrs; Mixed Cho. 3 yrs; Girls' Cho. 4 yrs; Band 4 yrs; Class Play 2 yrs; Ind'p'l's Group; Annual Staff.

MARY ELINOR HARRISON

"Bear" Motto: "Live, love, laugh and be happy."
Beta 4 yrs; Class Play 2 yrs; G.A.A. 3 yrs; Annual Staff; Static; Student Council 1 yr.

CHRISTINA RUTH REYNOLDS

"Chris" Motto: "Live for your dream and it will become a reality."
Band 4 yrs; Girls' Cho. 4 yrs; Mixed Cho. 3 yrs; Freshman Trio; Sextette; Quartet; Ind'p'ls Group; Beta 4 yrs; Sec; Tri-Hi-Y 4 yrs; Sec; G.A.A. 4 yrs; Annual Staff; Yell Leader 3 yrs; Pep Club; Class Play 2 yrs.

LARRY HALE "Con"

Motto: "Do nothing all day and rest afterwards."
Hi-Y 4 yrs; FB 4 yrs; B B 4 years; Baseball; Track.

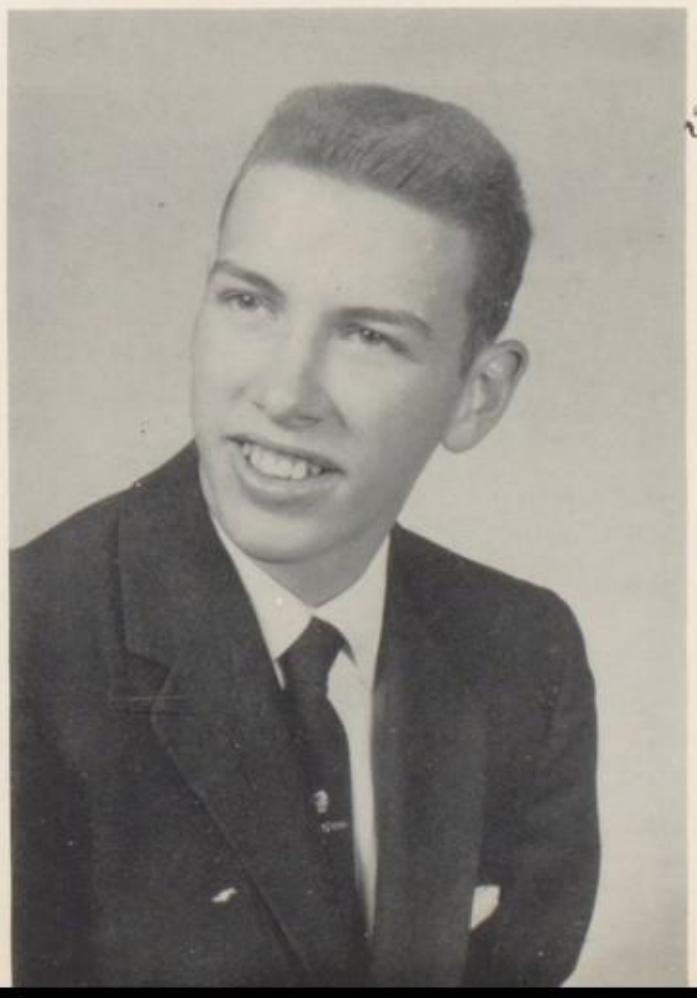

RICHARD LEE EVANS

"Dick" Motto: "When building the ladder to success, build the first rung the strongest."
Hi-Y 4 yrs; Vice-Pres; Beta 3 yrs; FB 3 yrs; BB 2 yrs; Class Play 2 yrs; Cho. 3 yrs; Mixed Cho. 3 yrs; Quartet 2 yrs; Ind'p'ls Quartet; Annual Staff; Static.

STEVEN HORNE "Dog"

Motto: "To have a friend, you must be one."
FB 3 yrs; Track 1 yr.

MILDRED LOUISE MILLER

"Midgie" Motto: "Don't try dying; die trying." Tri-Hi-Y 4 yrs; G.A.A. 3 yrs; Vice-Pres; Beta 4 yrs; Student Council 1 yr; Mixed Cho. 2 yrs; Girls' Cho. 3 yrs; Class Sec. 1 yr; Class Play 1 yr.

ETTA MAE JERRELS

"Etta" Motto: "Of all sad words of tongue or pen, the saddest are these, it might have been."
Tri-Hi-Y 2 yrs; Beta 2 yrs; Annual Staff; Static Staff.

BILLY JOE LYNN

"Bill" Motto: "If you cannot be good, be careful."

ROBERT EUGENE HIATT

"Bob" Motto: "People that live in glass houses should not throw stones." Cho. 3 yrs; FB 1 yr; Class Play 2 yrs; Static; Annual Staff.

MARY JEANETTE GARRARD

Motto: "Meet life and live it; do not shun it and call it hard names."
Beta 4 yrs; Tri-Hi-Y 4 yrs; G.A.A. 3 yrs; Student Council Pres; Cho. 4 yrs; Jr. Play; Vice-Pres. Soph. Class; Annual Staff.

JUDY (SMITH) GENNICKS

Motto: "The only way to have a friend is to be one."
Tri-Hi-Y 4 yrs; Beta 4 yrs; G. A. A. 4 yrs; Treas; Student Council 1 yr; Attendant to Queen 3 yrs; Cho. 2 yrs; Sextette 2 yrs; Class Play 1 yr; Annual Staff; Static.

PATSY CHARLENE CHAMBERS

"Pat" Motto: "Life is a measure to be filled; it is not a cup to be drained."
Girls' Cho. 2 yrs; Mixed Cho. 2 yrs; Sextette 2 yrs; Trio 2 yrs; G.A.A. 4 yrs; Sec; Tri-Hi-Y 4 yrs; Beta 4 yrs; Student Council 1 yr; Static; Annual Staff; Pep Club 3 yrs; Sec. and Treas; Class Play 2 yrs.

CLARA LOU VAUGHN

Motto: "Let's trade smiles." Girls' Cho 2 years; G.A.A. 2 years; Junior Play; Pep Club; Annual Staff.

RALPH DEAN ISBELL

"Ike" Motto: "It is better to prefer honorable defeat to a mean victory."
Hi-Y 4 yrs; Class Play 2 yrs; Beta 4 yrs; Pres; FB 4 yrs; BB 4 yrs; Annual Staff; Student Council.

LYLE LAVERNE FULFORD

"Leo" Motto: "A rolling stone gathers no moss."
Hi-Y 4 yrs; Beta 3 yrs; 4-H 4 yrs; Sec; BB 2 yrs; FB 1 yr; Cross Country 1 yr; Class Play 2 yrs; Static; Annual Staff; Band 4 yrs; Boys' Cho. 4 yrs; Mixed Cho. 4 yrs.

ARTHUR LEON KENDALL

"Lee" Motto: "Let a smile be your umbrella on a rainy day."

EDDIE HAYES

Motto: "Keep on going."

HERSCHEL THOMAS MAXEY

"Tom" Motto: "Don't try dying; die trying." Cho. 3 yrs; FB 1 year.

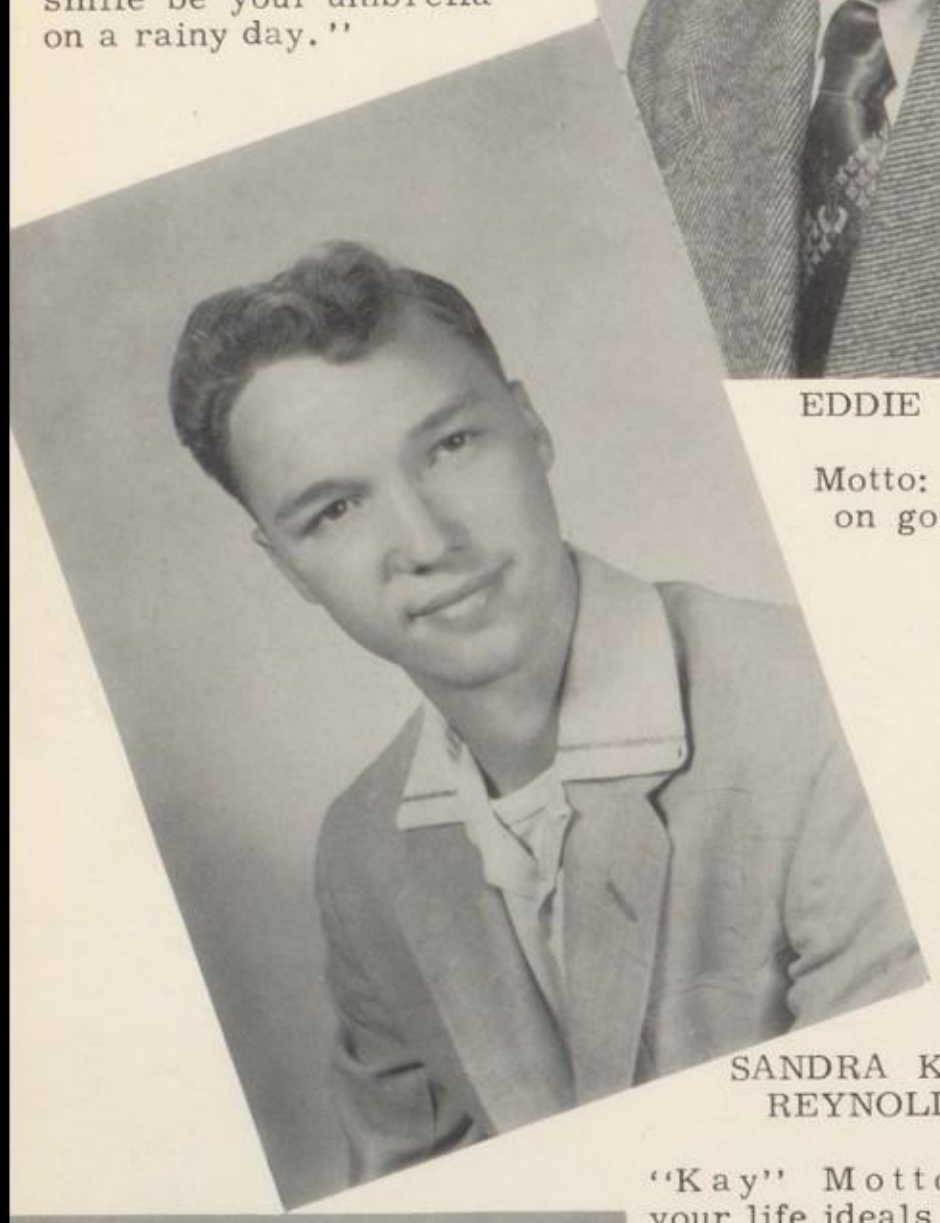

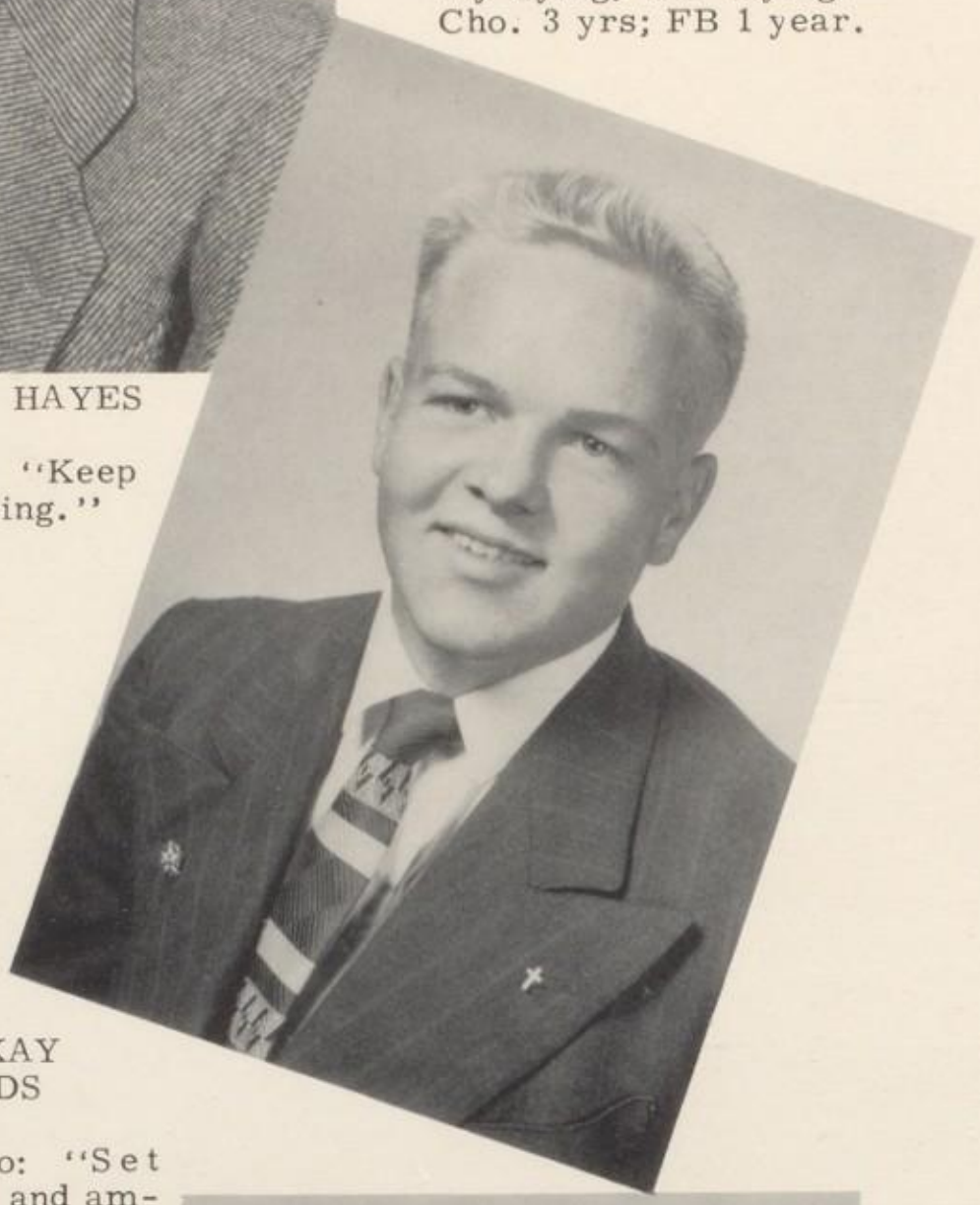

SANDRA KAY REYNOLDS

"Kay" Motto: "Set your life ideals and ambitions high."
Beta 2 yrs; Tri-Hi-Y 4 yrs; Treas; G.A.A. 4 yrs; Girls' Cho. 2 yrs; Pep Club 3 yrs; Mixed Cho. 2 yrs; Attendant 2 yrs; Stud. Coun. 1 yr; Class Play 2 yrs; Static; Annual Staff; 4-H 3 yrs; Jr. Leader.

KAY SHARON MC GHEE

"Katie Did" Motto: "Smile and the world smiles with you."
Annual Staff; Queen; G.A.A. 4 yrs; Tri-Hi-Y 4 yrs; V-Pres, Pres; Drum Majorette; Yell Leader 2 yrs; Class Play 2 yrs; Girls' and Mixed Cho. 4 yrs; Sextette; Quartet; Triple Trio; Ind'p'ls Group.

PAULA MARLENE GAMBILL

Motto: "The best things in life may be found by man if he seeketh them."
Cho. 1 yr; Band 4 yrs; Class Play 2 yrs; Annual Staff.

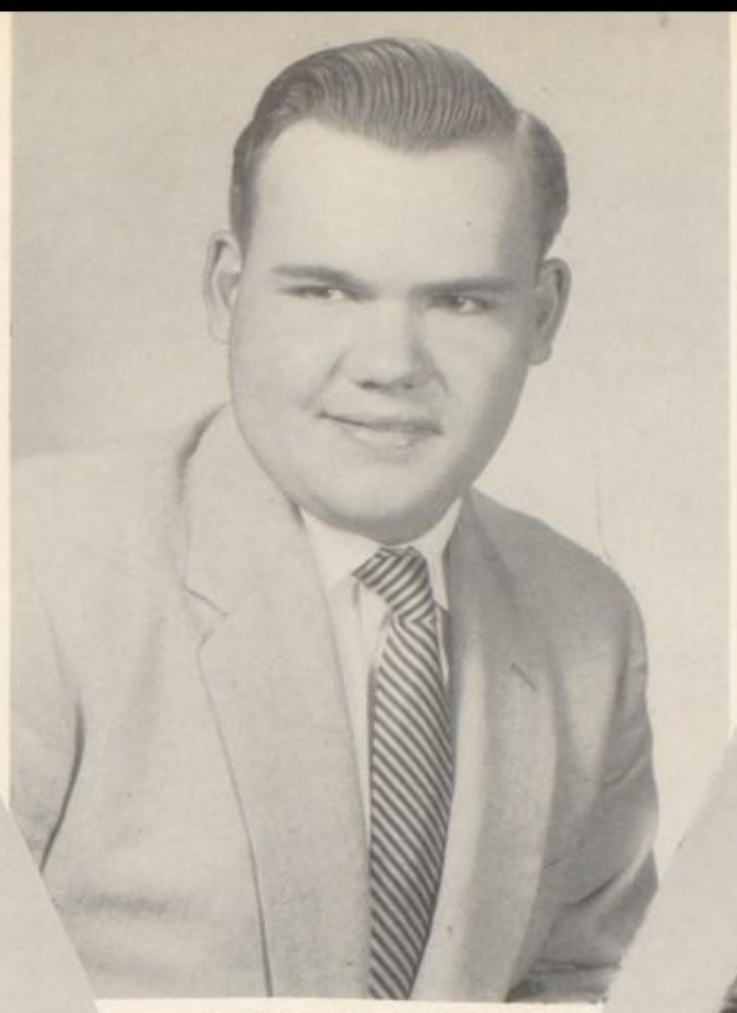

SANDRA SUE GAMBILL

"Sandy" Motto: "Life is not life at all without delight."
Band 4 yrs; Girls' Cho. 1 yr; Static Annual Staff; Pep Club 2 yrs.

GORDON SCAMIHORN

"Scami" Motto: "It takes fewer muscles to smile so why overwork."
Band 4 years; Cho 4 years.

TEDDY JAY WALTERS

"T-Bone" Motto: "No matter how wide the road, always stay on your own side."
Class Play 1 year.

CO-EDITORS: Winkie Goodman and Paula Gambill.

STAFF PREPARES LAYOUT

SENIOR PLAY CAST AT REHEARSAL

BUSINESS MANAGERS: Ralph Isbell and Elinor Harrison.

TYPISTS: Sandra Gambill, Mary Garrard, Sue Carter, and Chris Reynolds.

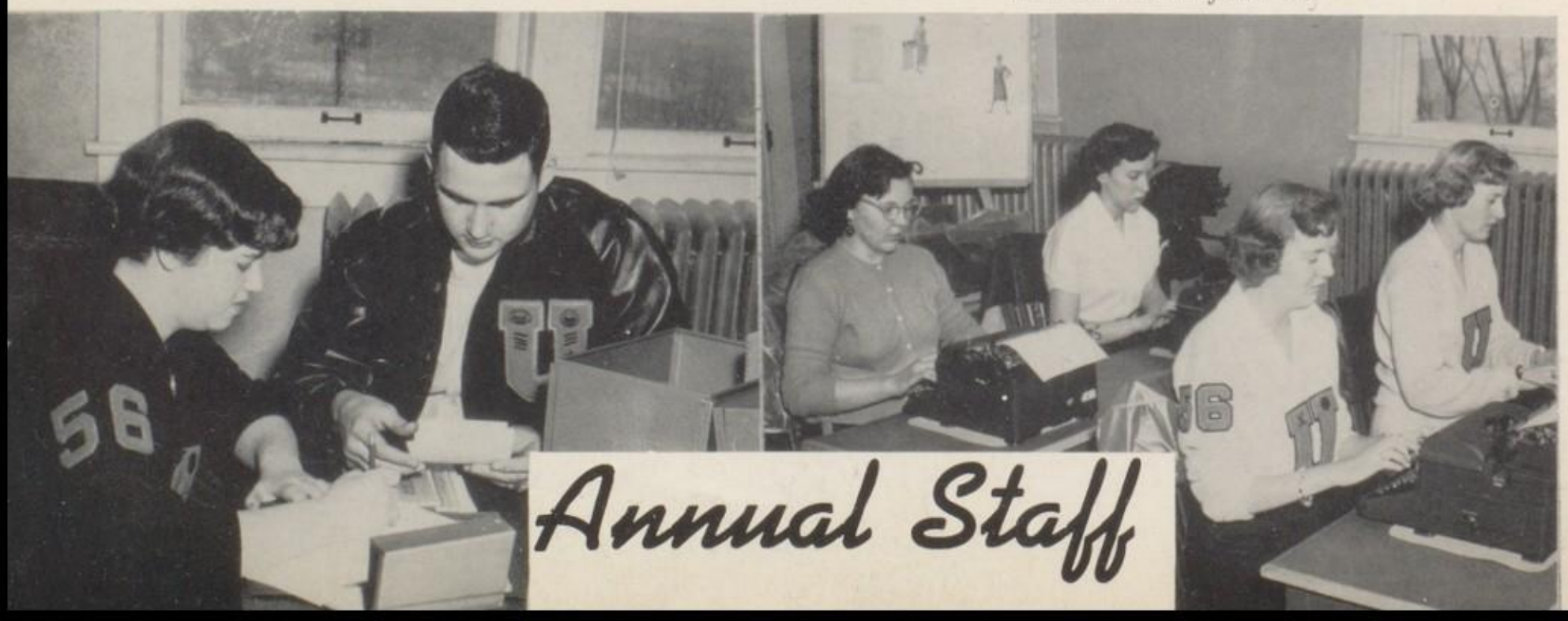

Annual Staff

Underclassmen

D. Isbell

D. Swan,

S. McCammon,

G. Johnson.

H. Borders

K. Coyner

JUNIOR CLASS

J. Spencer, B. McClellen, S. Schisler, S. Osborne, J. Reynolds, R. Goodman, D. Chambers

A. Walters, J. Ballard, T. Monroe, J. Mason, J. Alumbaugh, B. Mitchell, N. Alumbaugh

D. Tatlock, M. Olson, K. Heaton, C. Harrison, P. Cliver, J. Carty, R. Andre

C. Morgan, S. Hiatt, S. House, E. Webb, C. Marsh, B. White, B. Turpin

R. Smith, H. Cox, R. Parks, G. Ammerman, M. Scott, W. Davis, S. Sanders

SOPHOMORES

D. Barger, M. Reynolds, J. Ballard, K. Haskett, K. Jarrett, B. Wolfe, M. Bartley, J. Wilkes.

D. Rains, K. Coyner, S. Shepard, M. Ferguson, S. Reynolds, G. Robbins, J. Smith, G. Carter

C. Sheffler, D. Engle, B. Reynolds, A. Arnold, H. Gambill, C. Smallwood, L. Creager, L. Gambill.

S. Goodman, S. Bridgewater, F. Wise, B. Pirtle, J. Johnson, M. Wyatt, J. Daniels, G. Barger.

M. Bedwell, C. DeNeve, B. Pigg, T. Shorter, L. Pritchard, D. Kinkade, R. Rhodes, T. Swan.

A. Carr, L. Hendricks, J. Salesman, B. Kendall, P. Hiatt, L. Wright, K. Landis, L. Robert.

J. Leamon, S. Arnold, F. Sanders, P. Monroe, B. Mooney, L. Shorter, J. Phillips

J. Vaughn, L. Wiseman, N. Walters, B. Olson, S. Schisler, L. Hendricks, K. Reynolds

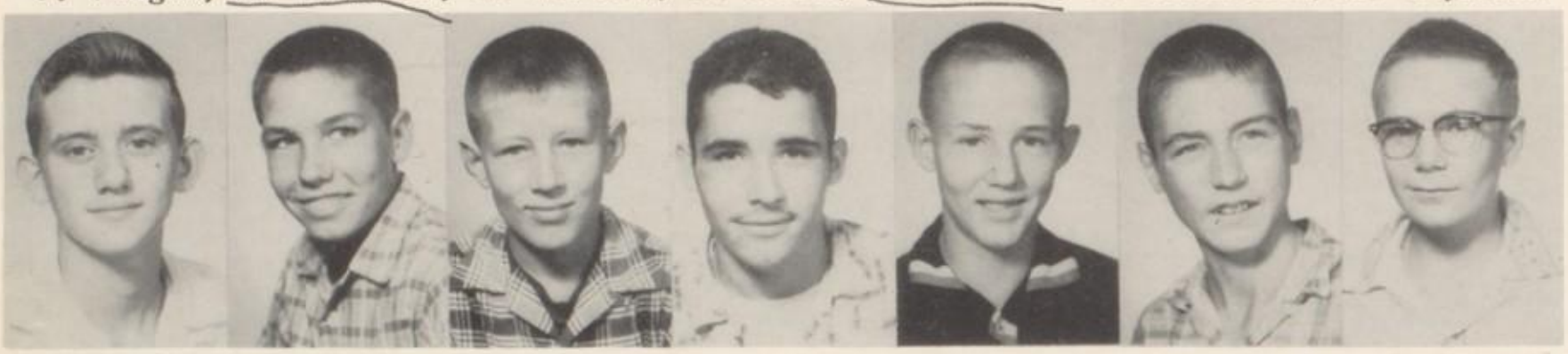

J. Carlisle, H. Gilham, R. Wiseman, D. Blevens, L. Chambers, R. Jordan, H. Clark

B. Griffeth, K. Harrison, B. Hunley, B. Davis, C. Seacrest, L. Smith, B. Wayman

A. Gambill, N. Stone, L. Davis, ~~R. Morgan,~~ S. Barger, ~~J. Irons,~~ B. McKinney

FRESHMAN

R. Reeves, J. Chesterfield, B. Boone, B. Hatfield, G. Bedwell

CLASS

T. Parks, B. Ellis, P. Cooksey, M. Webb, G. Figg, B. Reynolds, C. Anders, B. Chesterfield.

EIGHTH GRADE

T. Sevier, N. Rogers, S. Salesman, K. Terhune, G. Hiatt, K. Sevier, S. Aynes, D. Traviss.

S. Horne, J. Christy, S. Wilkes, B. Tatlock, N. Hubbard, D. Reynolds, C. Price, J. Marlowe.

M. Snyder, K. Moss, G. Christy, L. Engle, D. Chubb, S. Sisil, C. Crynes, R. Richardson.

W. Goodman, J. Wise, B. Alfier, B. Stegemoller, V. Hale, L. Wolfe, M. Pritchard, A. Exline, J. Pigg.

R. Ranard, B. Cliver, P. Miller, G. Spencer, C. Pope, V. Ashcraft, F. Cox, J. Bedwell, J. Ballard.

D. Hale, L. Bedwell, B. Pirtle, J. Wyman, B. Roberts, E. Coleman, S. Moore, R. Stinson, L. McCulloch.

SEVENTH GRADE

K. Walters, K. Wolfe, L. Reynolds, B. Mason, S. Griffith, M. Love, P. DeNeve.

A. Raines, K. Brewer, P. Ammerman, W. Fifer, B. Andre, G. McGhee, R. Wright.

L. Walters, L. Olson, T. Pope, D. Hale, K. Ellis, A. Kendall, L. Ashcraft, J. Spencer.

E. Davis, B. Brown, B. Hunley, T. Walters, D. Pope, L. Putoff, B. Shorter, M. House.

S. Walters, P. Sheffler, K. Haskett, B. Bonham, S. Christy, R. Snyder, A. Brown, M. Marsh.

J. Alumbaugh, T. Yates, S. Stone, R. Everley, R. DeVoto, T. Alumbaugh, K. Brown, E. Gilham, P. Smallwood.

D. Burch, M. Vaughn, J. Hiatt, F. Wise, K. Morgan, G. Landis, D. Jordan, J. Anderson, E. Clark.

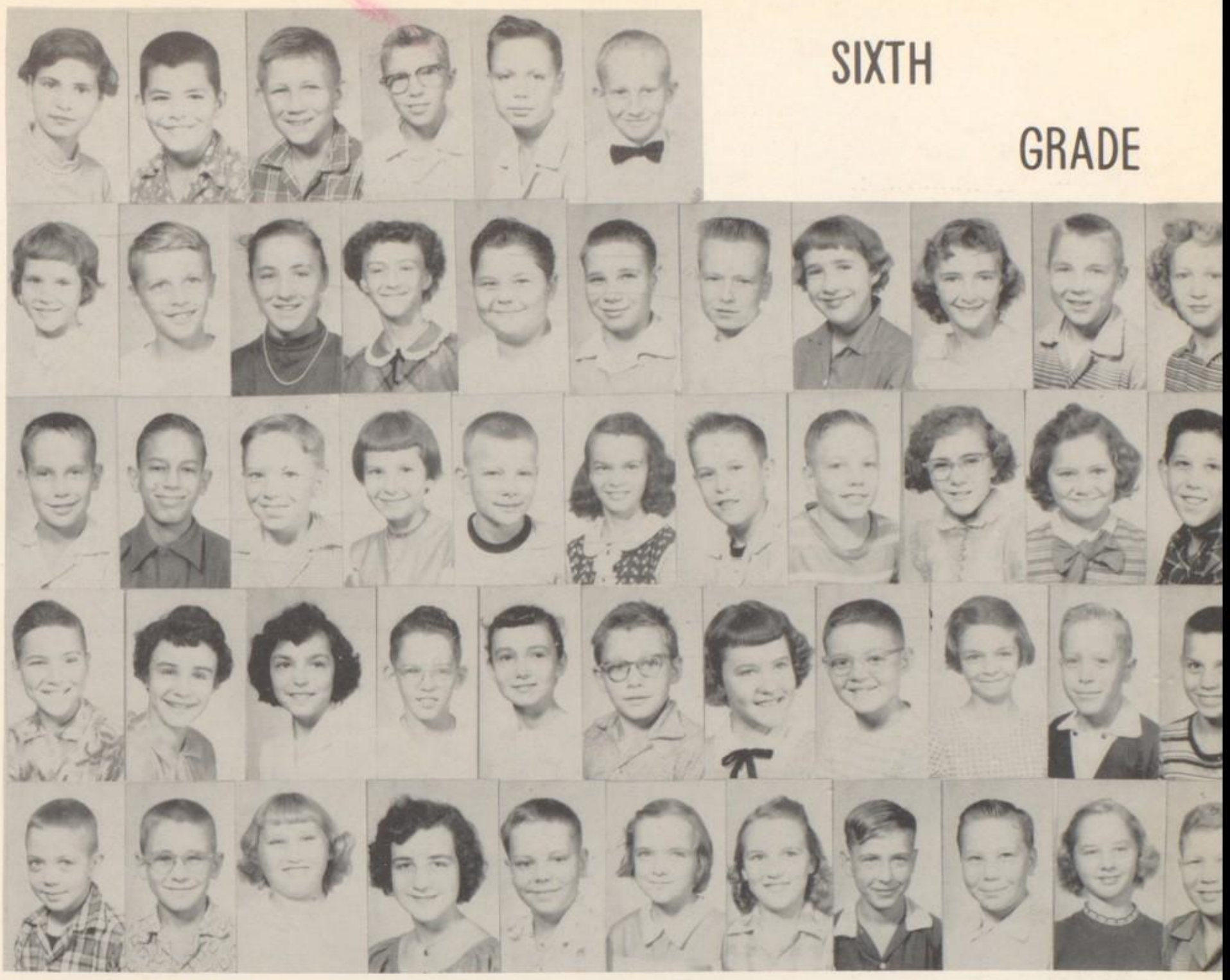

SIXTH GRADE

FIFTH GRADE

ROLL CALL FIFTH and SIXTH

SIXTH GRADE

ROW ONE, Left to Right: Sheryl Yates, Juan Eslinger, Hal Dean Butler, Johnny Pirtle, Joe Goodman, Tommy Allan. ROW TWO: Phyllis Tatlock, Edmond Smith, Diane Boone, Judy Mitchell, Mike Chesterfield, Brent Edds, Nolan Reeves, Rosie Marrata, Patricia Chambers, Donnie Cooksey, Darla Delph. ROW THREE: Danny Cliver, Paul Stewart, Cheryl Hayes, Pam Mitchell, Dennis Price, Judy Pigg, Larry Jewell, Jimmy Maxey, Donna Phegley, Judy Fifer, Chester Secrest. ROW FOUR: Linda Hale, Linda Brewer, Mike Dukes, Sue McCammon, Bob Hatfield, Deanna Moore, Gary Mantilla, Earlena Hiatt, Sherril Camden, Glenn Bruner. ROW FIVE: Randy Smith, Kenny Pirltle, Lorna Swan, Sue Cornelius, Bradley Ellis, Ruby Salesman, Suellen Bedwell, Paul Cox, John Gambill, Pam Davies, Gary Keene.

FIFTH GRADE

ROW ONE, Left to Right: Mary Ann Sheffler, John House, Theresa Ballard, Paul Lee, Lee Ann Vaughn. ROW TWO: Eddie Wilkes, Janice Davis, Sharon Bedwell, Brenda Andre, Clifford Parmley, Connie Pope, Bobby Webb, Vickie Pirltle, Elena Ray Smith, Dennis Young, Judy Reynolds. ROW THREE: Jimmy Turpin, Barbara Ashcraft, Sherry Smith, Frankie Smith, Marion Hatfield, Ivan Marrata, Janice Brown, Rochelle Moss, Denny Bedwell, Sharon Cornelius, Steven McGhee. ROW FOUR: Sandra Bonham, Sally Reynolds, Dottie Mehay, Sandra McCammon, David Goodman, Mary Ellen Olsen, Mike Irons, Pat Douglas, James Rogers, Judy Swan, Stephen Hall.

These children were absent the day pictures were taken.

Grades

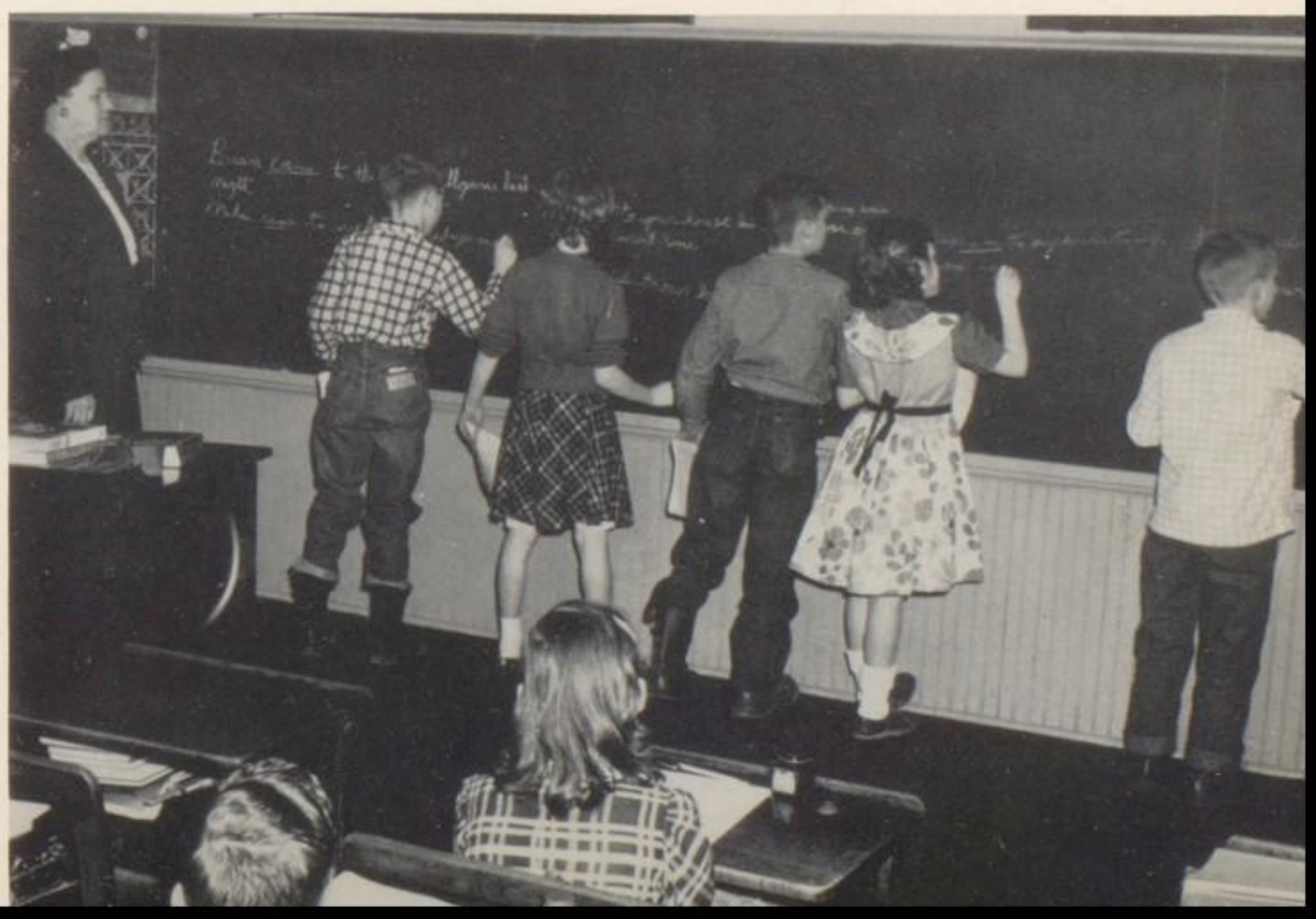

MRS. EDNA GOODMAN

MRS. JOSEPHINE DUDLEY

MR. FRANK PRATT

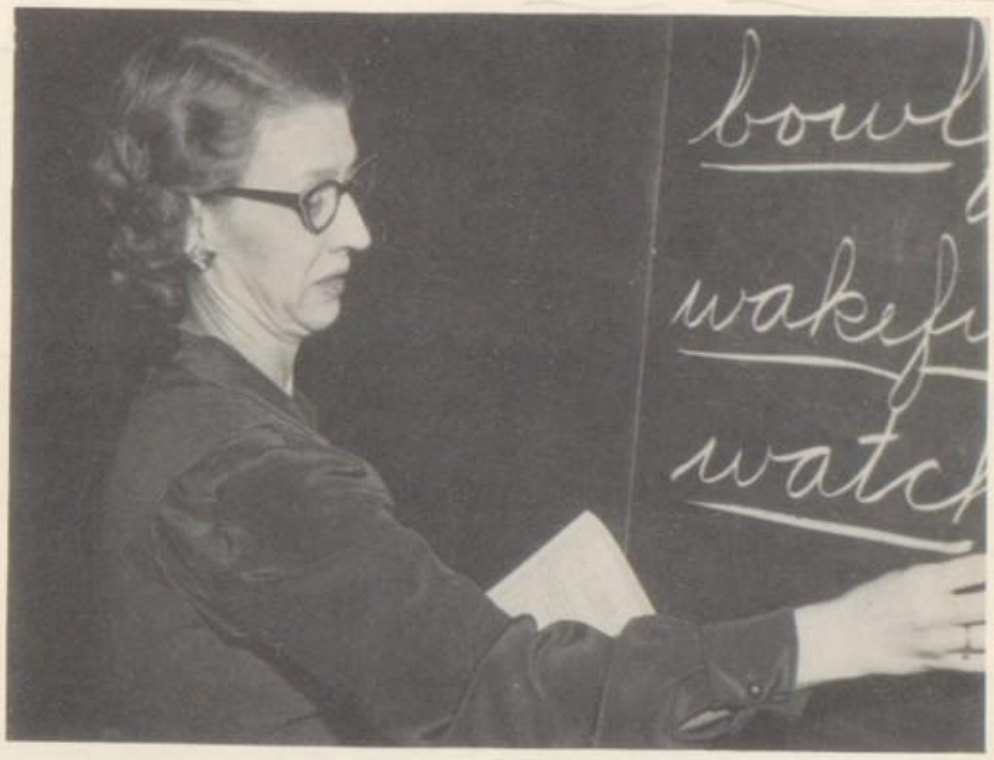

MRS. EVELYN CARTER

MRS. DOROTHY ELMORE

MRS. ELSIE HILL

T. Burns, R. Davis B. Hampton, J. Chambers, P. Johnson, P. Mitchell D. Arnold S. Krumreich, S. Allen.

M. Clayton, L. Borders, L. Keene, G. Singleton, S. Davis, T. Daniels, R. Boruff, D. Keene, B. Leigh.

B. Edds, G. Corbin, R. Griffith, D. McCarty, K. Chubb, M. Alumbaugh, L. Marshall, S. Lippeatte, M. Laxton.

J. Maxey, R. Hale, A. Cox, L. Monroe R. Dukes, S. Jennings, Mrs. Elmore.

MRS. ELMORE'S ROOM

J. Stringer, E. McCammon, G. Shipman, K. Wade, J. Shepherd, N. Alumbaugh, D. Ammerman, A. Olsen, L. Pigg.

T. Sevier, J. Rogerson, R. McCammon, M. Pinkston, R. Putoff, B. Cazell, E. Alumbaugh, R. Chubb, J. Smith.

R. Clark, C. Williams, F. Swan, P. Pope, S. Cooksey, N. Butler, V. Mooney, R. Blake, D. Ranard.

R. Smith, J. Smith, R. Clark, Mrs. Dudley.

MRS. DUDLEY'S ROOM

D. King, R. Walters, L. Monroe, T. Richardson, L. Rogers, W. Jewell, R. Goodman, R. Pigg, A. Sisil.

G. McCammon, R. Walters, C. Rhodes, P. Smallwood, M. Secrest, D. Phegley, L. Wolfe, B. Hiatt, ~~G. Patton.~~

L. Pope, R. Tackett, C. Olsen, L. Webb, S. Mason R. Smith, J. Swan, G. Turpen, P. Harrison.

MRS. HILL'S ROOM

Mrs. Hill, R. Lutes, K. Smith, K. Hartman.

MRS. CARTER'S ROOM

M. Bedwell, G. Shepherd, J. Aynes, R. Mitchell, C. Delph, C. Clayton, M. Moore, S. Engle, J. Chesterfield.

P. DeNeve, J. Marlowe, J. Moody, L. Rogers, Y. Singleton, G. Boone, S. Yates, L. Scamihorn, L. Scholl.

R. Alexander, M. Weaner, Q. Walls, M. Stone, J. Hale, E. Arnold, D. Turpin, D. Phegley, P. Turpin.

Mrs. Carter, L. Cornelius, S. Hill, N. Butler, R. Cliver, ~~D. Davis,~~ B. Zaayer, L. Sanders.

B. Landis, H. Figg, B. Bedwell, A. Bennington, B. Bedwell, E. McCammon, M. Corbin, S. Exline, T. Brown.

K. Hale, R. Dukes, B. McCarty, R. Burks, P. Wayman, G. Keene, D. Allen, A. Anders, S. Clark.

D. Jewell, D. Cloven, C. Gambill, M. Arnold, S. Lutes, J. McCammon, M. Exline, M. Ferguson, G. Chubb.

N. Chubb, K. Burris, S. Ashcraft, T. McCarty, Mrs. Goodman.

MRS. GOODMAN'S ROOM

MR. PRATTS' ROOM

B. Wright, K. Wolfe, B. Schaad, B. Collins, D. Stone, V. Reed, M. Reynolds, B. Edds, L. Cox.

B. Reynolds, D. Ormandy, D. Goodman, D. Exline, G. Smith, J. McCullough, F. Cox, B. Maxey, K. Crynes.

E. Fleming, K. Hall, L. Rankins, S. Usrey, C. Reeves, L. Hall, A. Pigg, M. Jackson, S. Rogerson.

M. Lemons, G. Mooney, M. Secrest, R. Griffith P. McCammon, J. Sheffler, R. Wade, Mr. Pratt.

MISCELLANEOUS

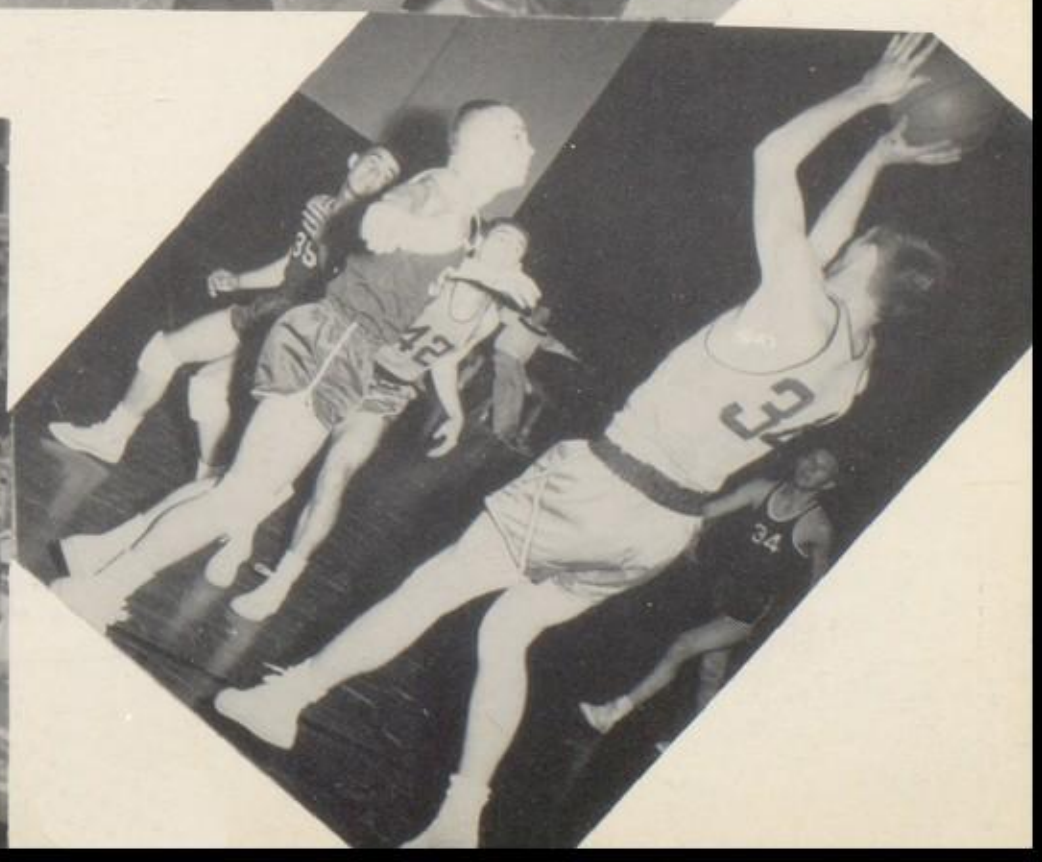

ILUMNI

Activities

CHORUS

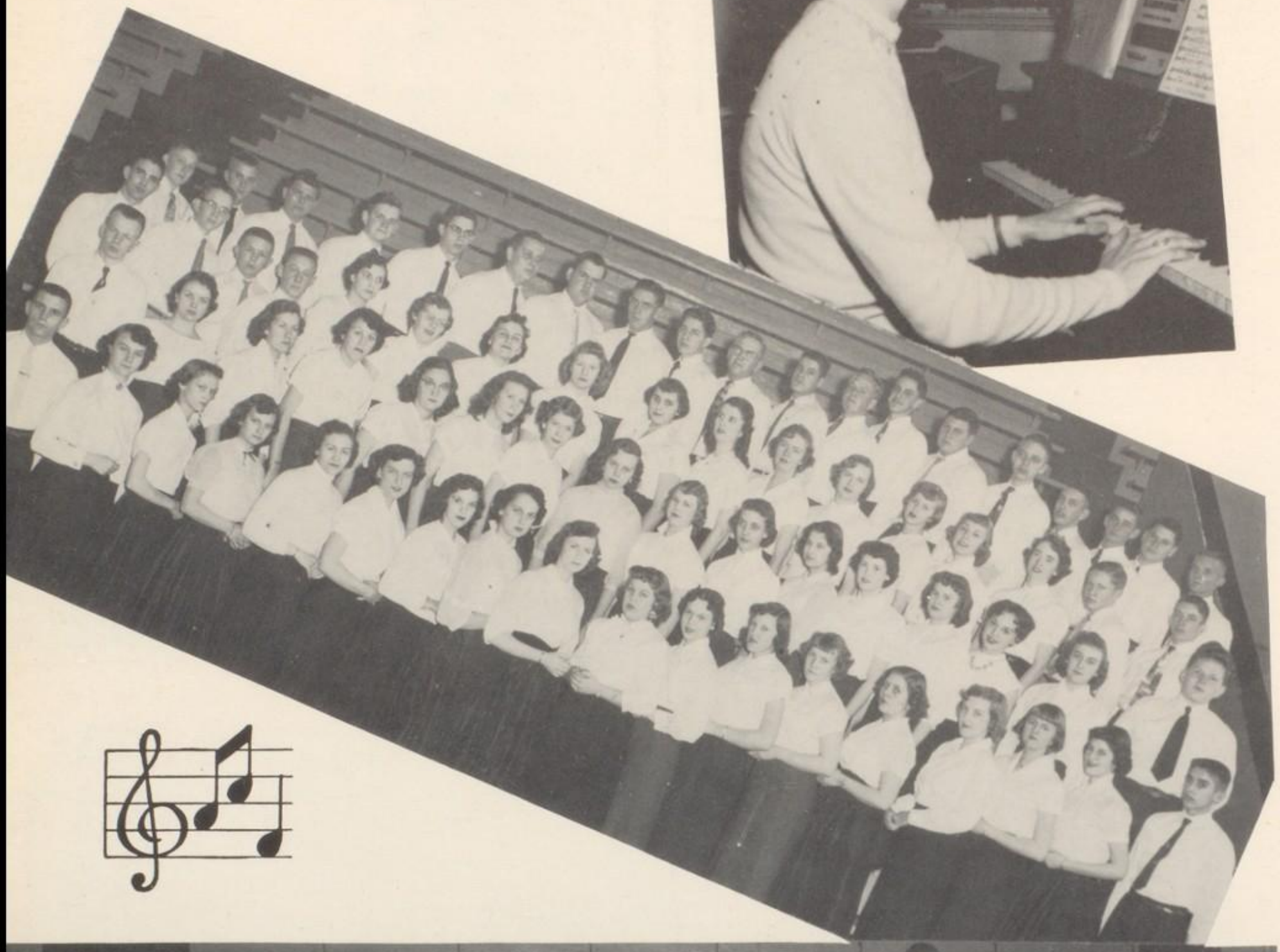

BAND

TWIRLERS
Left to Right

Kay McGhee

Markita Bartley

Marilyn Wyatt

Sue Bargar

Judy Marlowe

Richard Morgan

HOMECOMING

Kay McGhee. TOP, Left to Right: Judy Vaughn, Janet Smith, Carolyn Morgan, Regina Putoff, and Roger Griffith.

HOMECOMING QUEEN

KAY MC GHEE

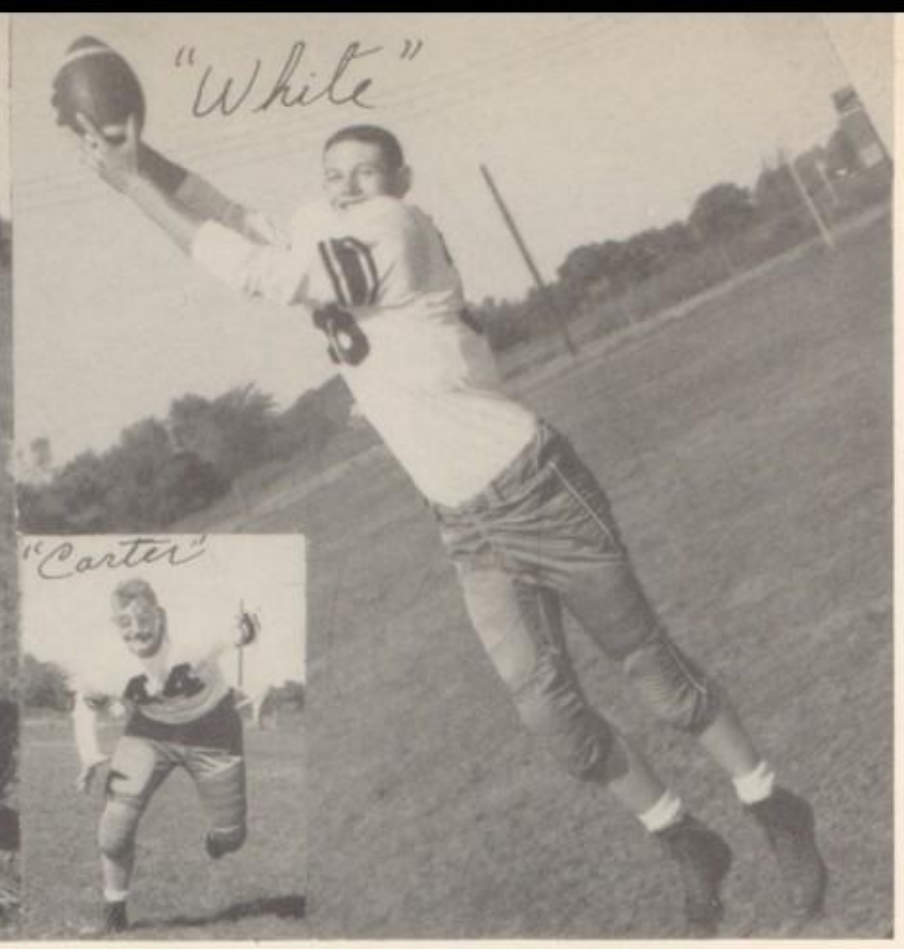

FOOTBALL

FIRST ROW, Left to Right: M. Borders, B. Hunley, Hiatt, G. Robbins, Jim Mason, B. Olson, B. Wolfe, Clellan, G. Carter, D. Swan, J. Phillips, J. Wilkes, man, A. Arnold, J. Chesterfield, R. Reeves, D. S. Osborne, B. White, J. Daniels, R. Isbell, R. Goodman, G. Bedwell, L. Creager, A. Carr, and M.

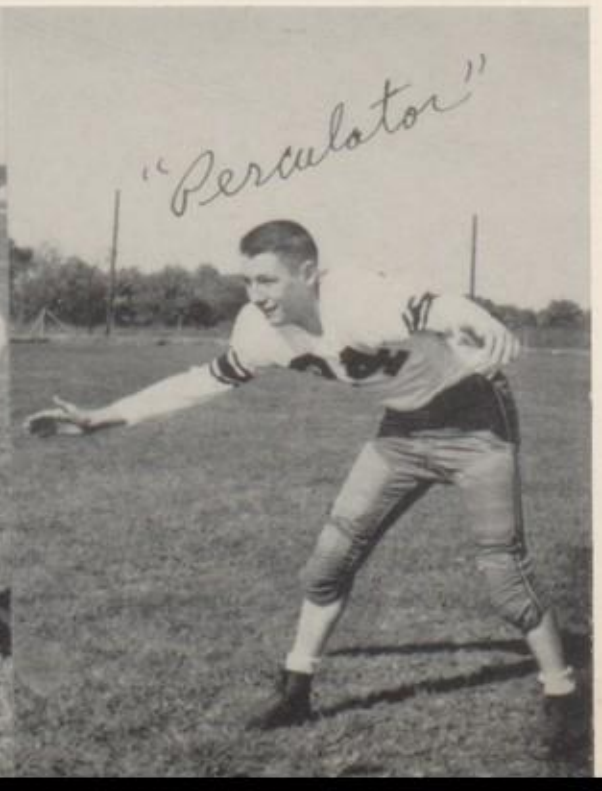

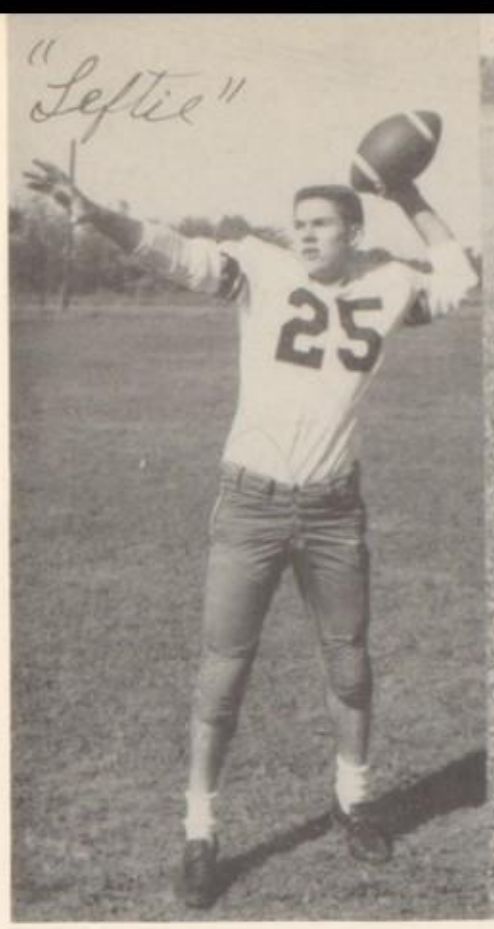

TEAM

G. Bargar, D. Evans, T. Swan, G. D. Rains. SECOND ROW: B. McD. Bargar, M. Fergerous, L. Wise-Chambers. THIRD ROW: D. Isbell, Smallwood, L. Hale, S. Horne, W. Bedwell.

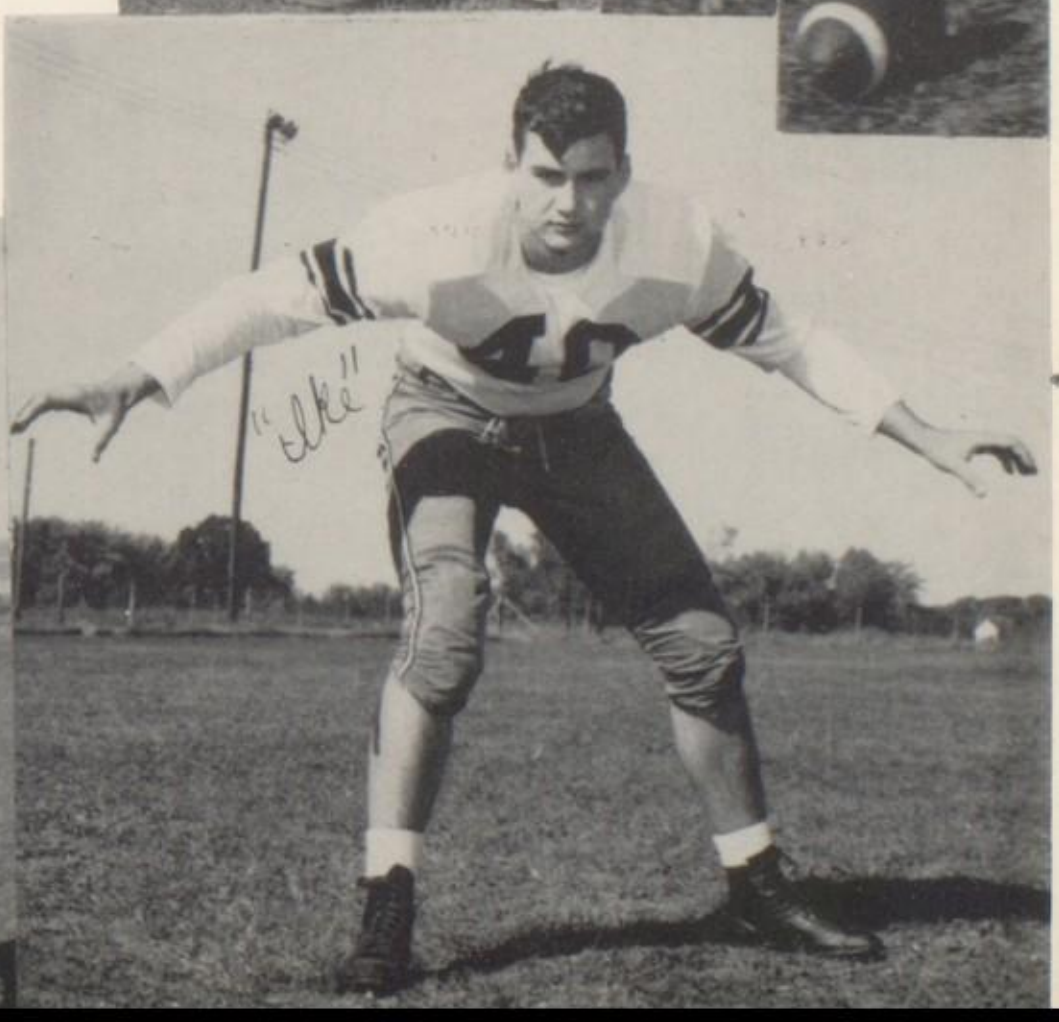

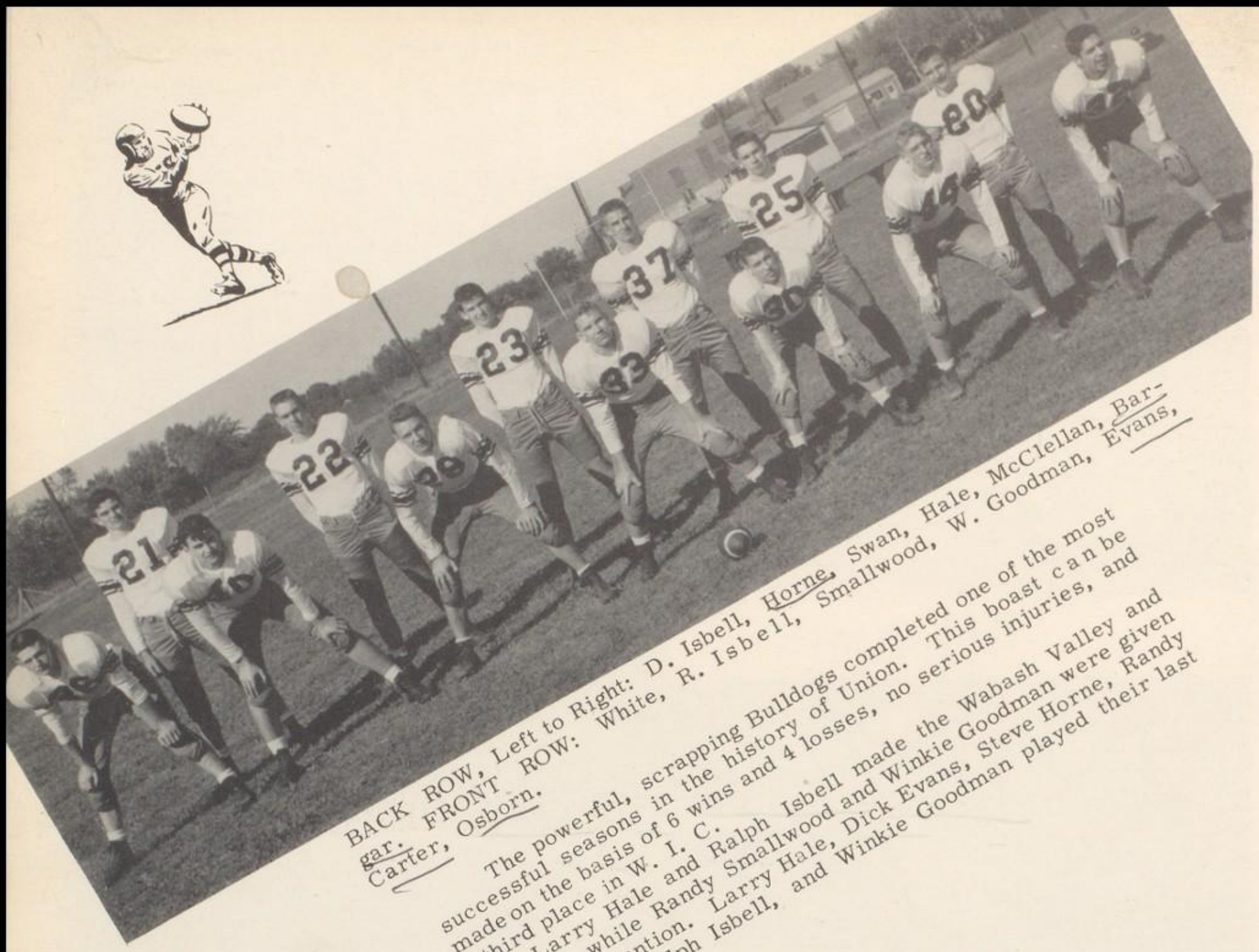

BACK ROW, Left to Right: D. Isbell, Horne, Swan, Hale, McClellan, Bargar. FRONT ROW: White, R. Isbell, Smallwood, W. Goodman, Evans, Carter, Osborn.

The powerful, scrapping Bulldogs completed one of the most successful seasons in the history of Union. This boast can be made on the basis of 6 wins and 4 losses, no serious injuries, and a third place in W. I. C.

Larry Hale and Ralph Isbell made the Wabash Valley and W. I. C. while Randy Smallwood and Winkie Goodman were given honorable mention. Larry Hale, Dick Evans, Steve Horne, Randy Smallwood, Ralph Isbell, and Winkie Goodman played their last game for Union.

SCHEDULE

	WE	
Sullivan	7	25
Clinton	0	7
Shulte	0	26
Bicknell	19	2
Jasonville	45	6
Garfield	7	0
Linton	13	12
University	7	12
Martinsville, Ill.	21	20
Palestine, Ill.	19	6

RICHARD RANARD, GENE HIATT, managers.

RANDY, CON, and COACH ALFIER.

VARSITY

STANDING, Left to Right: Mr. Tom Leaman, coach; Dick Swan, Donald Kincade, Jay Daniels, Randolph Smallwood, Ralph Isbell, Larry Hale, Denny Isbell, Mr. Bill Aydelotte, assistant coach. ROW TWO, SEATED: Tom Swan, manager; Ronnie Goodman, Brent McClellan, Steve Osborn, Byrle White, Bobby Wolfe, Gale Bargar, Lloyd Creager, manager.

SCHEDULE

Nov.	18	University. . . .	There
Nov.	22	State	Here
Nov.	29	Clinton	Here
Dec.	2	Glenn.	There
Dec.	9	Carlisle	Here
Dec.	13	Brazil	Here
Dec.	20	Sullivan.	There
Dec.	31	Bloomfield . . .	There
Jan.	2	Linton	There
Jan.	4	Pleasantville. .	There
Jan.	6	Farmersburg. . .	Here
Jan.	13	Jasonville	Here
Jan.	31	Gill Twp	Here
Feb.	3	Bicknell	Here
Feb.	10	Midland.	There
Feb.	11	Shulte.	Here
Feb.	14	Shelburn	There
Feb.	17	Hymera.	There

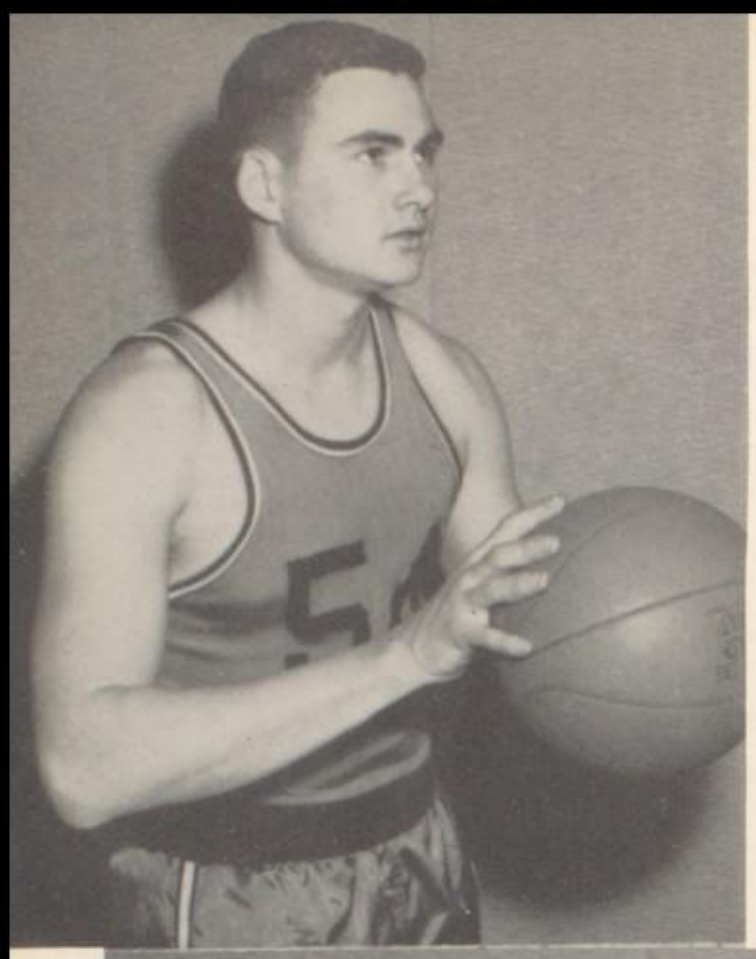

RALPH ISBELL

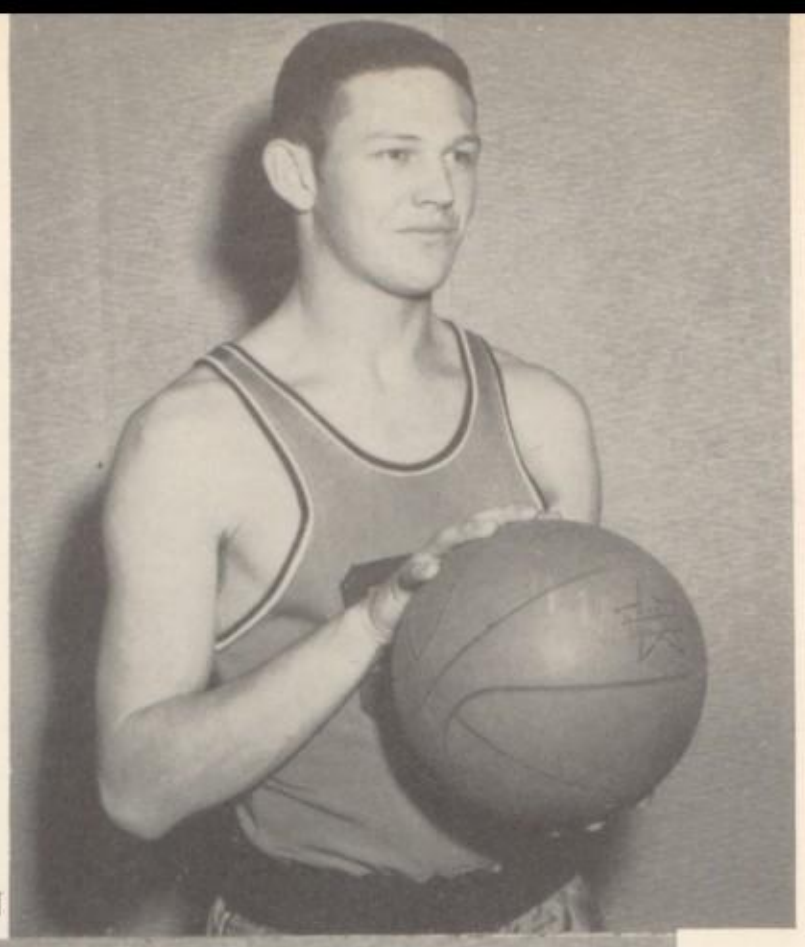

BYRLE WHITE

RONNIE GOODMAN

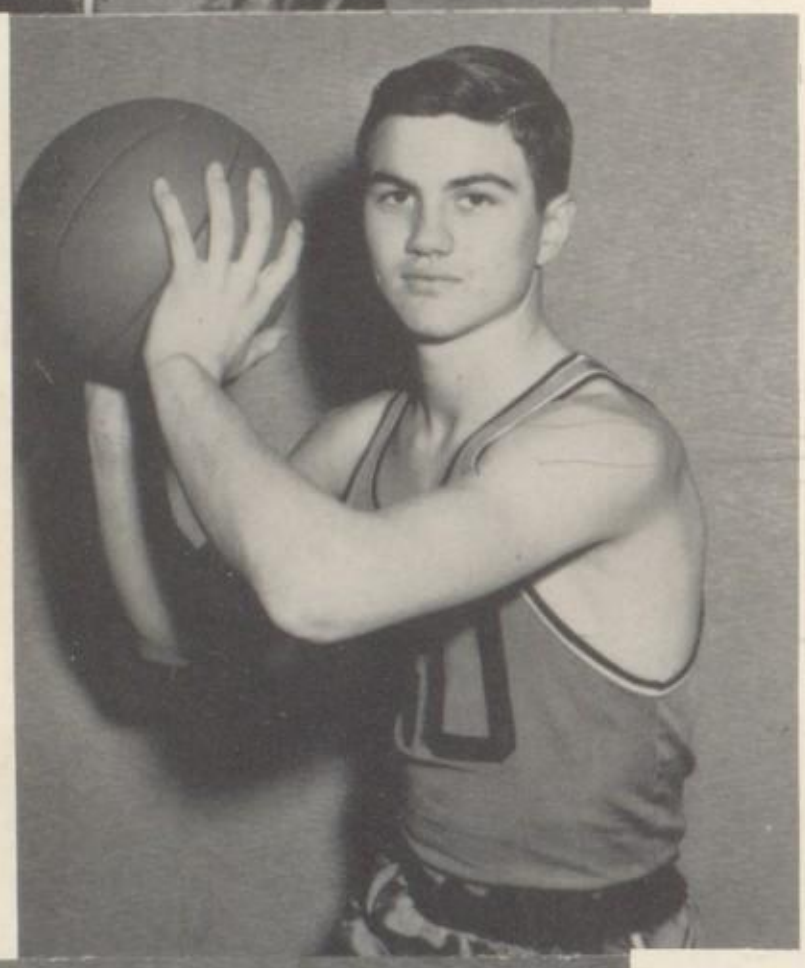

VARSITY BASKETBALL

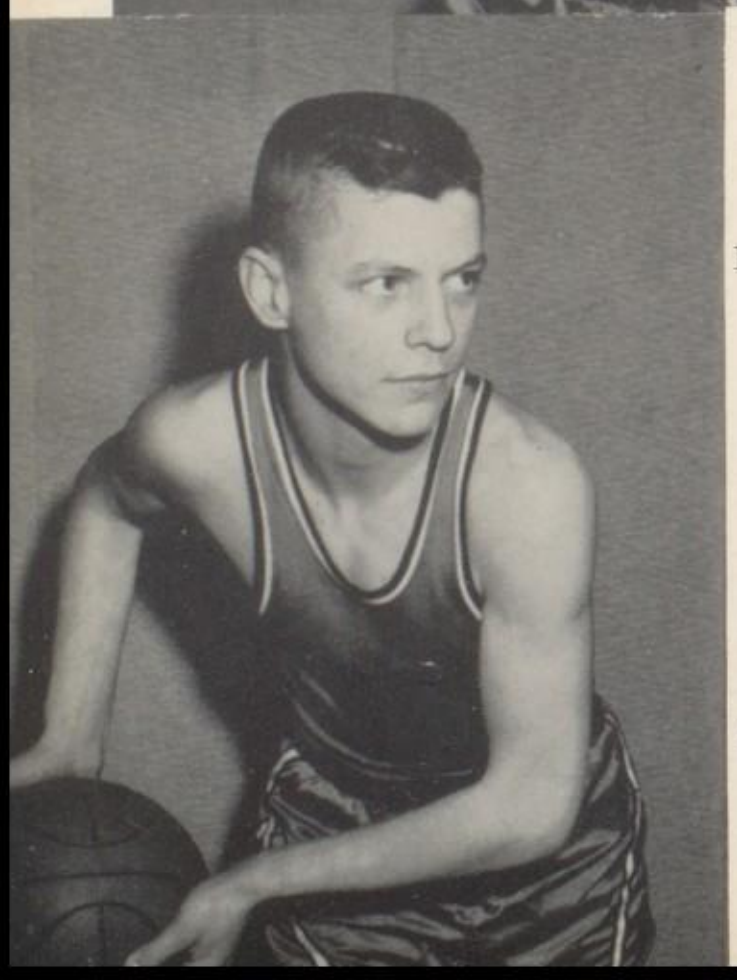

DENNY ISBELL

BRENT MC CLELLAN

BOB WOLFE

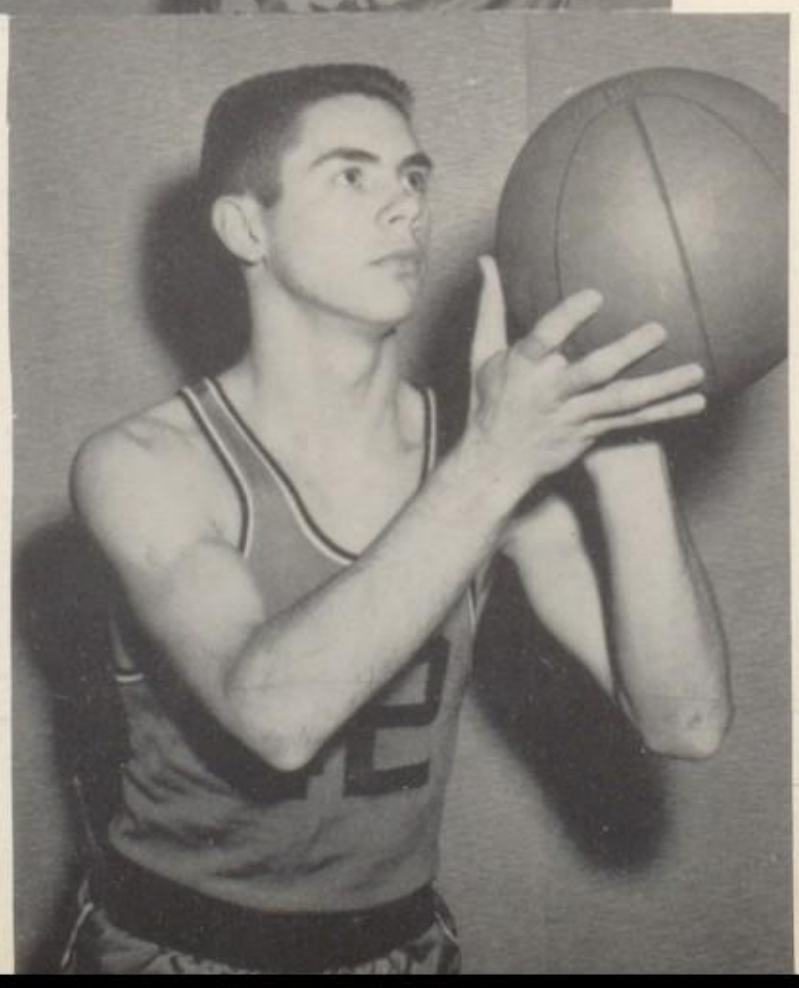

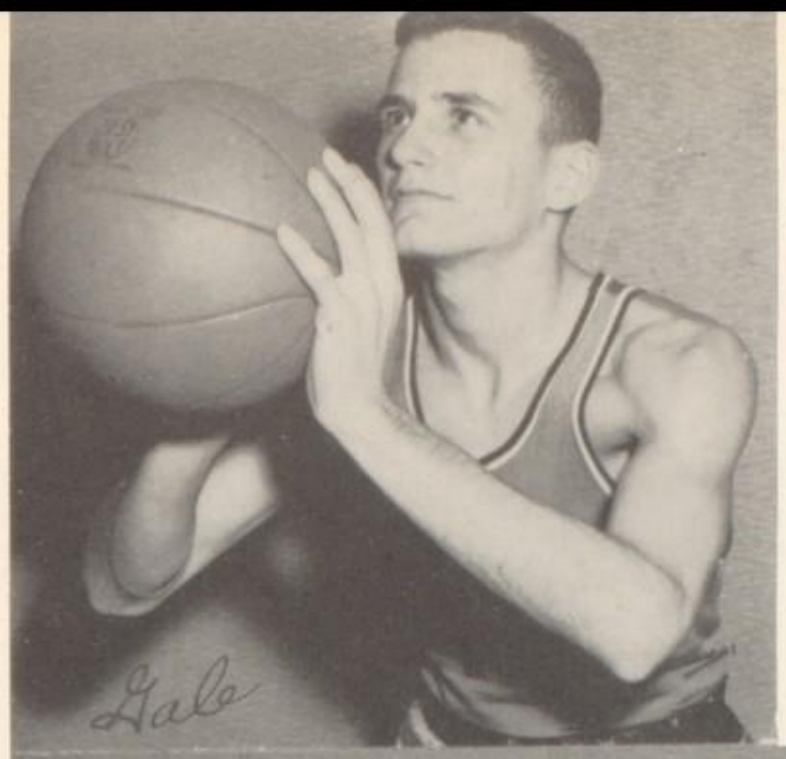
Gale

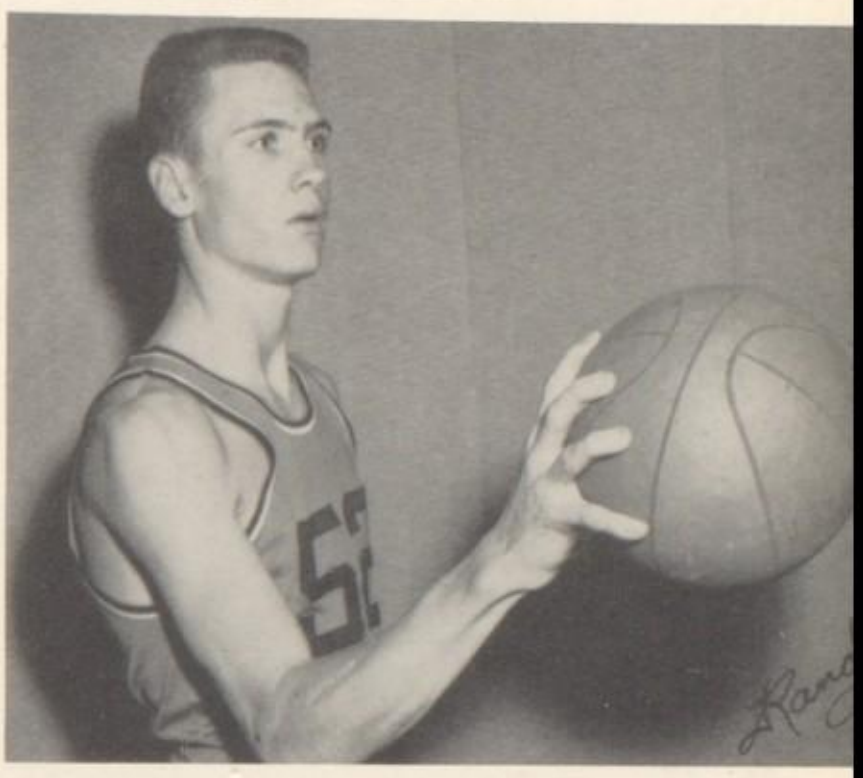

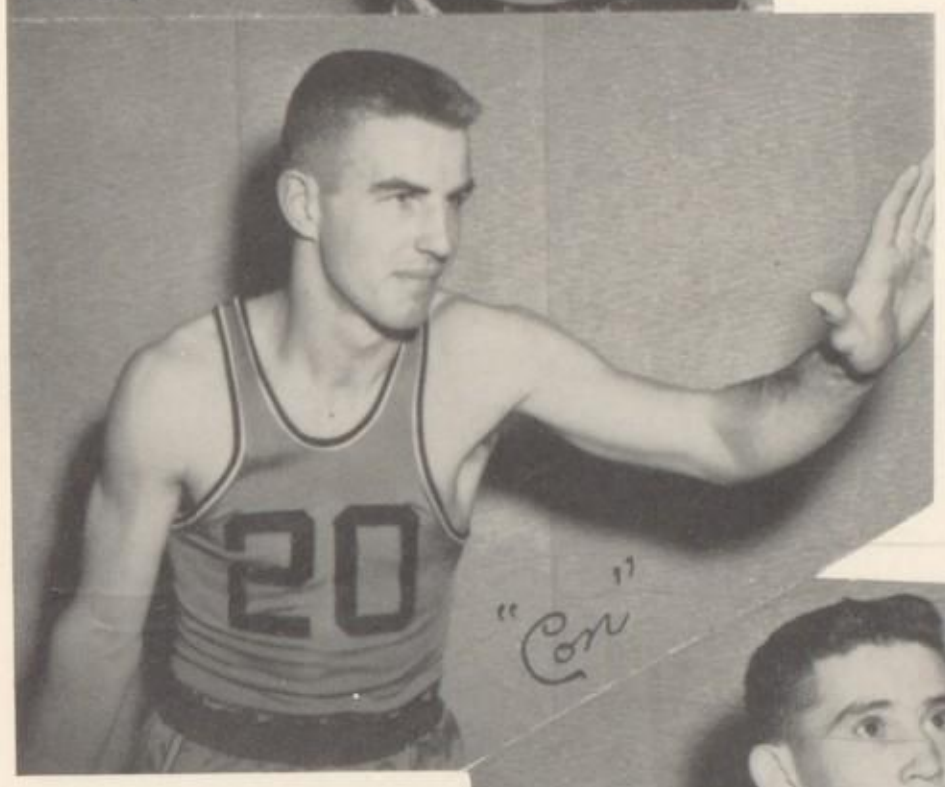
20
"Con"

Dick

Osborn

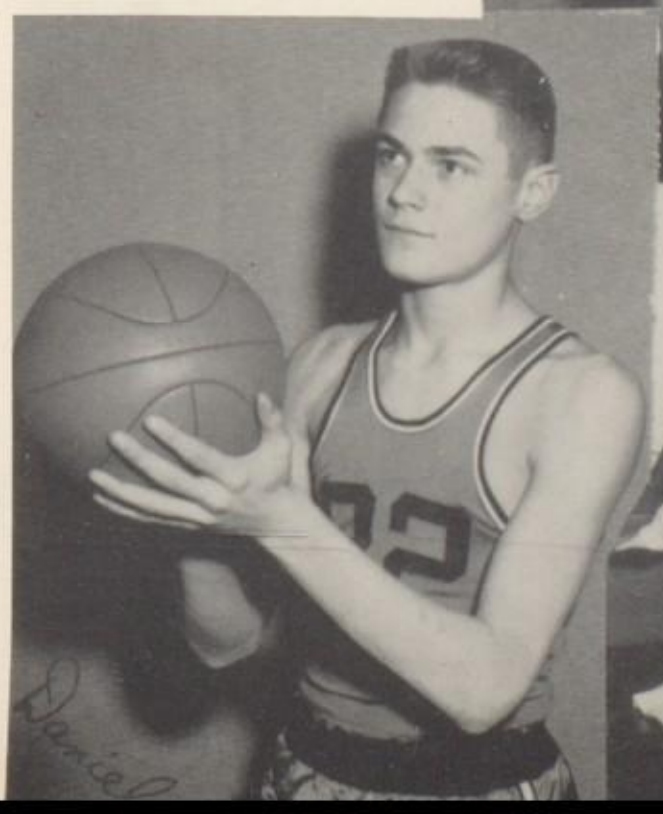
Daniel

Chris
Sue

"B" TEAM

TOP ROW, Left to Right: Mr. Leaman, Jay Daniels, Don Kinkade, Bob Wolfe, Gale Bargar, Jim Mason, Loren Wiseman. SECOND ROW: Mike Ferguson, Dale Bargar, John Irons, Larry Chambers, Brent Wayman, Bill Griffith, Joel Leaman, Tom Swan.

FRESHMAN TEAM

TOP ROW, Left to Right: Ronnie Reeves, Bill Mooney, Loren Wiseman, John Carlisle, Jim Phillips, Mr. Leaman. SECOND ROW: John Irons, Larry Chambers, Brent Wayman, Bill Griffith, Jerry Chesterfield, Joel Leaman.

7th BASKETBALL

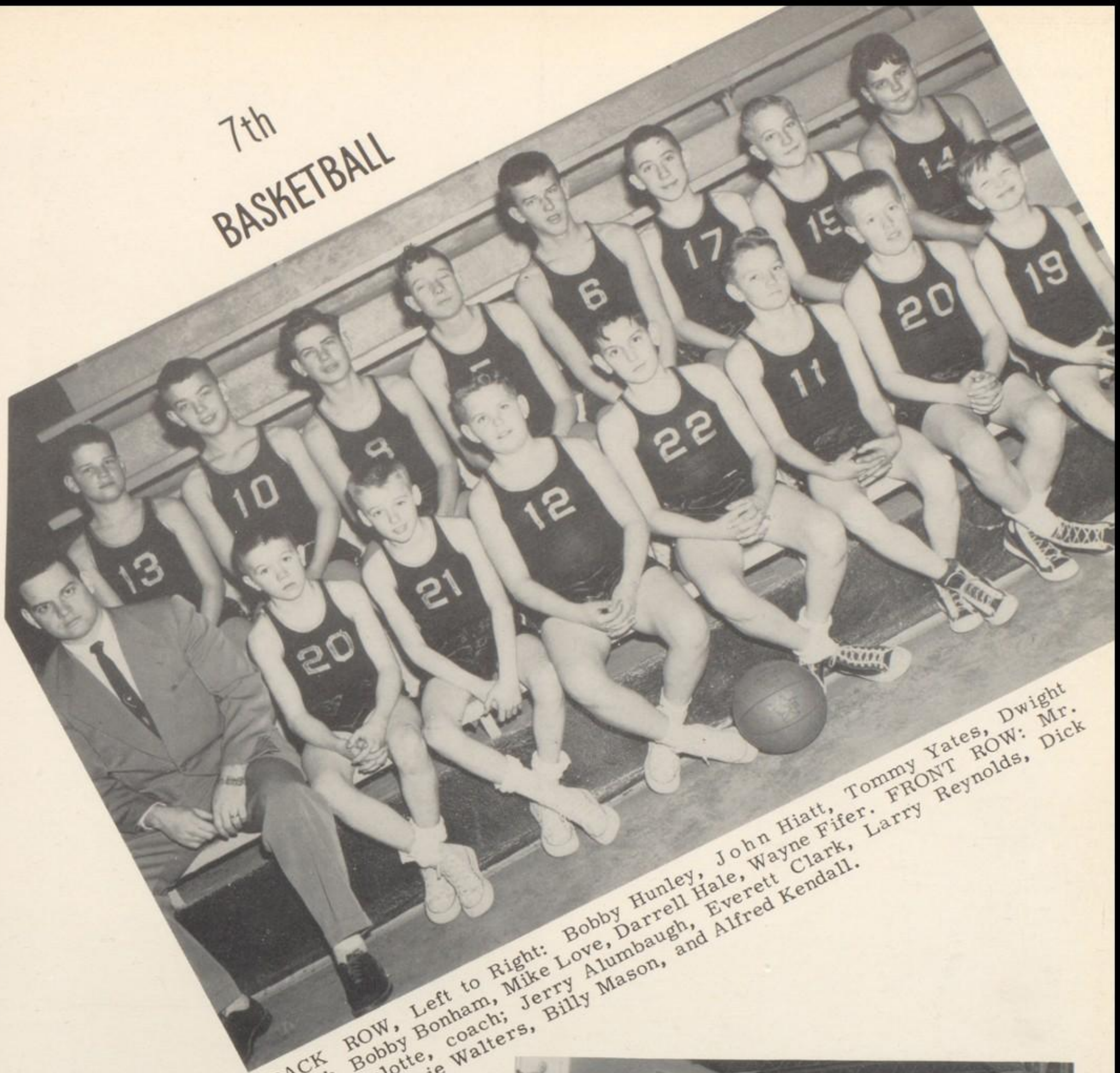

BACK ROW, Left to Right: Bobby Hunley, John Hiatt, Tommy Yates, Dwight Burch, Bobby Bonham, Mike Love, Darrell Hale, Wayne Fifer. FRONT ROW: Mr. Bill Aydelotte, coach; Jerry Alumbaugh, Everett Clark, Larry Reynolds, Dick Wright, Lonnie Walters, Billy Mason, and Alfred Kendall.

TOP ROW, Left to Right: Keith Gambill, Bill Stegemoller, Kenny Seiver, Neil Hubbard, Bill Cliver, Larry Higgins, Walter Goodman, Gordon Spencer. SECOND ROW: Tom Parks, Larry Engle, Richard King, Stanley Horne, Tony Seiver, Garland Figg, Charles Hale, Robert Richardson, Gene Hiatt, Freddie Cox. FIRST ROW: Mr. Aydelotte, coach; Johnny Ballard, Ralph Stinson, Bill Ellis, Donald Travis, Lance Bedwell, Joe Pigg, Billy Pirtle, and Bobby Tatlock.

JUNIOR HIGH BASKETBALL

Left to Right: Pam DeNeve, Kay Wolfe, Judy Marlow, and Karen Moss.

Clubs

OFFICERS: Winkie Goodman, President; Ralph Isbell, Chaplain; Denny Isbell, Treasurer; Randy Smallwood, Sergeant of Arms; Dick Evans, Vice-President; Brent McClellan, Secretary.

MR. TURNER, SPONSOR

HI-Y

BACK ROW, Left to Right: Donald Kinkade, Jim Mason, Dick Swan, Bob Wolfe, Richard Evans, Denny Isbell, Harry Borders. SECOND ROW: Jim Spencer, Dale Bargar, Gene Robbins, Mr. Turner, Carl Coyner, Randy Smallwood, Larry Hale, Ralph Isbell. FRONT ROW: Keith Coyner, Jim Ballard, Gale Bargar, Mike Ferguson, Brent McClellan, Steve Osborne, Winkie Goodman.

BACK ROW, Left to Right: Jane Reynolds, Sandra Shepard, Kay Jarret, Brenda Pigg, Kay Haskett, Glenda Johnson, Marilyn Olson, Sandra Sanders, Sue McCammon. SECOND ROW: Betty Pirtle, Katie Heaton, Markita Bartley, Mildred Miller, Etta Jerrels, Judy Gennicks, Dorine Aynes, Mary Garrard, Joyce Ballard. FRONT ROW: Miss Wright, Carolyn Harrison, Christina Reynolds, Pat Chambers, Kay Reynolds, Sue Carter, Kay McGhee, Jarretta Reynolds, Sandra Schisler.

TRI-HI-Y

OFFICERS: President, Kay McGhee; Vice-President, Katie Heaton; Treasurer, Kay Reynolds; Secretary, Christina Reynolds.

SPONSOR: MISS WRIGHT

4-H CLUB

G.A.A.

TOP ROW, Left to Right: Nancy Walters, Clara Vaughn, Katie Heaton, Patsy Chambers, Christina Reynolds, Kay Reynolds, Judy Jean Vaughn, Karen Scamihorn. SECOND ROW: Loriane Pritchard, Sandra Hiatt, Martha Reynolds, Carolyn DeNeve, Clara Smallwood, Sue Reynolds, Janice Johnson, Marilyn Wyatt, Kay McGhee. THIRD ROW: Kay Jarrett, Kay Haskett, Marilyn Olson, Sue McCammon, Sandra Sanders, Joyce Ballard, Glenda Johnson, Jarretta Reynolds, Beverly Reynolds. FOURTH ROW: Sue Carter, Elinor Harrison, Mary Garrard, Etta Jerrels, Mrs. Reid, sponsor; Dorine Aynes, Judy Gennicks, Mildred Miller.

OFFICERS: (LEFT TO RIGHT)

Sue Carter, Dorine Aynes, Mildred Miller

Pat Chambers, Judy Gennicks

OFFICERS: Brent McClellan, Winkie Goodman, Christina Reynolds, Ralph Isbell.

BETA

TOP ROW, Left to Right: Sue McCammon, Sue Carter, Dorine Aymes, Clara Smallwood, Lyle Fulford, Markita Bartley, Mike Ferguson, Brent McClellan, Dick Swan, Jaretta Reynolds. SECOND ROW: Janice Johnson, Betty Pirtle, Mary Garrard, Etta Jerrals, Jimmy Ballard, Karl Coyner, Dale Bargar, Dick Evans, Harry Borders. THIRD ROW: Sue Reynolds, Kay Haskett, Kay Jarrett, Sandra Shephard, Katie Heaton, Winkie Goodman, Randy Smallwood, Ralph Isbell, Keith Coyner, Denny Isbell. FOURTH ROW: Martha Reynolds, Mildred Miller, Judy Gennicks, Elinor Harrison, Kay Reynolds, Christina Reynolds, Patsy Chambers, Mrs. Headley.

Advertising

MILBURN'S PHARMACY

THE Rexall DRUG STORE

Sullivan Indiana

GENE MEDLEY'S

Appliance & TV Center

10 E. Jackson

Sullivan Indiana

Always Something New

THE QUALITY STORE

Effie Pigg

Dugger, Indiana

DALE REID'S T.V. SERVICE

Phone 242-F12

Sullivan Route 5

PUGH EQUIPMENT SALES

Farm Equipment

One mile North on U. S. 41

Phone 985

Sullivan Indiana

RICKARD'S

FROZEN FOODS

SERVICE

Sullivan Indiana

RIGG'S HARDWARE

Sullivan Indiana

RIGGLE'S MARKET

And

DRIVE - IN

Marshall G. Evans Ruby Evans

EVANS FUNERAL HOME

Richard Lee Evans Marsha Sue Evans

Compliments

MEADOW GOLD

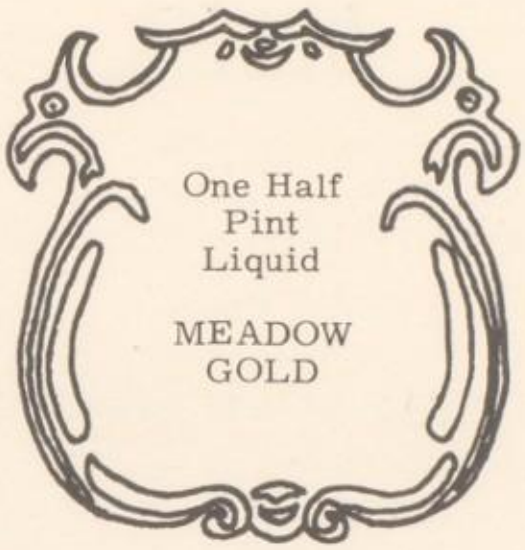

BOB'S MARKET

Dugger Indiana

Compliments of
WABASH OIL COMPANY
Clem J. Hux
"Your Gulf Distributor"
Sullivan Phone 314

Compliments
of
S. A. COAL
CORPORATION
RR # 1 Dugger
Pleasantville Phone 11

Compliments
of
WEST END COAL
COMPANY
Shelburn Indiana

Compliments
SERVICE GREENHOUSE
Sullivan Indiana

LYLE TURNER
Sullivan, Indiana
445 S. Court Phone 824-L

SOUTH END LUMBER
COMPANY

THOMAS GRILL
Good Food
Home Made Pies
Linton Phone 724

THRIFT SHOE SHOP
6th E. Washington
Sullivan Indiana

FIDELITY LOAN CO.

Complete Loan Service

East Side Sullivan

Phone 125

Compliments of

DUKE'S

Dugger Indiana

Office Phone 9

KENNEDY SHOE STORE

Sullivan and Linton

JEM CAFE

Phone 134

22 South Section Street

Sullivan

SMITH'S DRUG STORE

103 South Main Street

Phone 375

Sullivan Indiana

Compliments of

SHACKLETT'S

Sullivan Indiana

SULLIVAN
LOAN COMPANY

Loans - Insurance

Ground Floor Location
1/2 Block East Of Stop Light

Compliments of

SMITH'S BAKERY

Sullivan Indiana

Dress Specialists
For Juniors

THE VOGUE

Springer & Gouckenour Company
Sullivan Indiana

RIGGS HARDWARE

Sullivan, Indiana

Compliments
of

RUSSEL'S INSURANCE

Linton Indiana

EDNA ROSENBERGER

Women's Apparel Shop

Phone 203 Sullivan

RAY LIVINGSTON STORE

For

Buns Money

General Merchandise

Scotchtown
State Rd. 54

MONROE'S

222 W. Wall Phone 3

Sullivan, Indiana

Pillsbury's
Best
Feeds

Massey-Harris
Farm
Implements

Maytag
Home
Appliances

FARMERS STATE BANK of SULLIVAN

Complete Banking Facilities

Safety Courtesy Service

Member Federal Reserve System

Member Federal Deposit Insurance Corporation

Sullivan Indiana

Compliments
of

Ford Sales and Service

Complete

Service

On

All

Makes

Of

Cars

New Cars
And
Trucks

Used Cars
And
Trucks

Genuine Ford Parts

Tires

Accessories

WYATT MOTOR SALES

Dugger

Phone 77

Indiana

Gas and Electric Ranges

HOME SUPPLY

Dugger

Phone

Indiana

save money

on auto insurance
with State Farm Mutual's

ROBERT R. BEDWELL

Phone 35F22 Dugger

BON HICKMAN'S STORE

Meats Ice Cream Milk
Vegetables Pop Butter
Groceries Candy Cheese

School & Hunting Supplies
Tobacco Cigarettes

A Good Place To Trade

Dugger

HUMPHREY'S LUMBER COMPANY

Building Materials

State Road 54

Phone 40

Dugger

In Sullivan

It's

THE DAVIS HOTEL

Private Parties
Our Specialties

Locally Owned And Operated

Vay & LeVohn Miller

Compliments of

SHERWOOD-TEMPLETON COAL COMPANY

Friar Tuck Mine

Truck Coal Dock

Fast Loading

Compliments of

SULLIVAN DAIRY

Sullivan, Indiana

"BILL"

MARATHON SERVICE STATION

Bill Mitchell

Dugger

KRAFT FOODS COMPANY

1341 W. 29th Street
Indianapolis
Indiana

MILAN STANDARD SERVICE

Batteries-Accessories
Tires

Sullivan Phone 833

HYMERA HARDWARE
& FURNITURE COMPANY

We Have Something You Need

Hymera, Indiana Phone 48

Compliments of

MC CLANAHAN
FUNERAL HOME

Jasonville, Indiana

MONNA D. HOPKINS

General Insurance
Notary Public
Phones: 113 And 73
Dugger, Indiana

Rex M. Russell
D-B-A

FLORENCE HADDON AGENCY
Insurance - Bonds
118 W. Jackson Street Sullivan, Ind.
Phones Office 32 - Res. 874

FRANCIS HASEMAN
& SON

Real Estate

Phone 760 Linton

GAMBLE'S HARDWARE

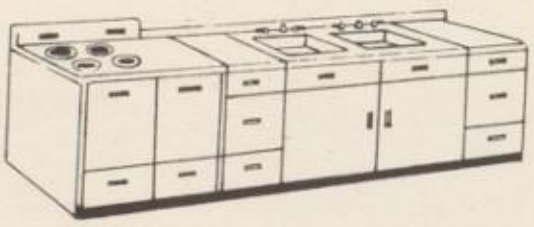

Dick Stayton

Linton Phone 266

Compliments
of

GOSSARD COMPANY

Sullivan Indiana

Compliments

FARM BUREAU

CO-OP

Sullivan Merom Shelburn

FALCONBURY'S

IGA

Compliments

of

CARL ENGLE

Store For Men

Sullivan Indiana

Compliments

of

PUBLIC SERVICE

COMPANY

OF

INDIANA

PEOPLE'S

TRUST

COMPANY

Member of

Federal Deposit Insurance Corp.

"Progressive as the Community it Serves"

Linton Indiana

Electricity has more than 300 applications on the farm and in the home. It pumps water, cleans barns, cooks meals, freezes food--helps increase farm production and profits, and decreases drudgery. No wonder electricity is still today's biggest bargain!

PUBLIC SERVICE COMPANY OF INDIANA, INC.

Good, low cost electric service to more than 700 communities in 70 counties in Indiana.

DONNELLY'S

Store for Men

Kingsridge Suits

McGregor Sportswear

Mallory Hats

Jarnam Shoes

South Side of Square Sullivan

Compliments

of

R. R. DAVIES

Since 1911

Hardware & Furniture

Dugger Phone 60

Compliments

of

CONCRETE COMPANY

Sullivan Indiana

NEWKIRK'S FUNERAL HOME

Calm

Efficient

Helpful

Our Ideal

A Community Service of Quality
At The Lowest Possible Cost

"Ask Those We Serve"

Phone 36

Dugger
Indiana

Phone 59

Pleasantville
Indiana

L. P. CARTER

Heating Plumbing

Phone 136

Dugger

CHEVROLET

EUREKA CHEVROLET
COMPANY

"Deal With Theal"

Linton Indiana

Compliments

of

PANDORA MINE

Indiana's Best Coal

2 Miles East of Sullivan Sullivan R.R. 5

CITIZENS' NATIONAL BANK
of
Linton

One of Lintons Fine Banks

Linton Phone 224 Indiana

Compliments of

CARTER'S GARAGE

Sullivan Indiana

Phone 444

540 South Main

BALLARD CARPET CLEANERS

Mending-Binding-Laying

Free Pick-up and Delivery

Phone 298 Dugger

BLACK LUMBER COMPANY

214 West Wall Street

Phone 698

Sullivan Indiana

Compliments

of

THE MAUMEE COLLIERIES COMPANY

Coal Miners And Shippers

Indiana Washed And Dry Dedusted Coals

Terre Haute, Indiana

Phone Crawford 2357

Compliments of

ACE HARDWARE

Phone 47 Sullivan

Flowers For All Occasions

WOLFORD FLOWER GARDEN

Phone 198

Linton Indiana

Compliments of

W. M. HUNLEY

Phone 121

Dugger, Indiana

Compliments of

DUGGER TASTEE-FREEZ

DRIVE-IN

Meet Your Friends There
Enjoy A Treat

Sodas
Shakes
Cones

Root Beer
Orange
Coca Cola

Mr. & Mrs. Troy Goodman
And Joe

ALLEN'S
FLOWER
SHOP
Ph. 610
Linton, Indiana

WEE-WASH-ETT

Ben Home Laundry
Self Service
Phone 169

8 E. Washington Sullivan

FLORISTS' TELEGRAPH DELIVERY
Send Flowers Worldwide
INTERFLORA

WILDIN'S
GREENHOUSE
FRESH FLOWERS
Ph 246 Sullivan, Indiana

WESTERN AUTO
ASSOCIATE STORE

136 N. Main Street

Linton Phone 200

WRIGHT BAIT SHOP

Phone 228

Linton Indiana

Compliments of

WESTERN AUTO STORE

South Side Square

Sullivan Indiana

WALTERS' GROCERY

Open Every Day
Hours 7:00 A.M. - 7:00 P.M.
Groceries And Meats

Cass Indiana

WILKINSON

LUMBER COMPANY

Sullivan Indiana

Compliments of

WILKES'

DRUG STORE

Dugger Indiana

Compliments of

WILKINSON'S

LUMBER COMPANY

Phone 161

Linton Indiana

S. C. WILLIS

Floor Sanding & Finishing

Have Complete
Equipment

Ask About Our
One Day Finish

Phone 62F14

Dugger Indiana

Compliments of

LINTON SPORTING GOODS

Phone 44

Linton Indiana

Compliments of

MAMIES CAFE

Dugger Indiana

Compliments
of

SULLIVAN STATE BANK

Safe Since 1870

Sullivan, Indiana

Carlisle, Indiana

"Truly a strong bank.
The Bank that has stood
the test of time."

Reserves in excess
of $9,000,000.

Deposits Insured in the

Federal Deposit Insurance
Corporation

Compliments of

ELSON'S JEWELRY

Phone 515

Linton Indiana

DIX
WHOLESALE
COMPANY

Hymera Indiana

ELMORE'S
GULF
SERVICE

Sullivan Phone 16

DAIRY QUEEN

ICE

SANDWICHES

Phone 175M Linton

Compliments of

CROWDER
INSURANCE AGENCY

INSURANCE
THAT
REALLY
INSURES

17 South Main Street

Phone 144

Sullivan Indiana

BOOTH'S

STUDIOS

Sullivan, Indiana

BRANSTETTER'S
GROCERY

Sullivan, Indiana

Coca-Cola Bottling Company

BICKNELL, INDIANA

Compliments of

MAX
PIRTLE

Stores For Men
And Young Men

Linton Indiana

JOHN MC KEE

Your Studebaker & Packard
Dealer

STUDEBAKER

APPROVED Packard SERVICE

24 N. Maine
Sullivan

For
Advertising
See

E. O. CHOWNING

Dugger, Indiana

BUCK CREEK MINE

6th Vain Coal

Lump, Nut, Slack

Dugger Indiana

U. S. CAFE

Sullivan, Indiana

BROWN'S JEWELRY STORE

Sullivan Indiana

CHRIS TELE-SERVICE

Jasonville, Indiana

THE WHY STORE
Men's Furnishings
Dry Cleaning

Tom Barrowman

Dugger Indiana

BRADY'S GROCERY

Gas, Groceries, Lunch
Highway 59

Midland Indiana

GROCERY
"CHET" BOOKER

Phone 173F12
R. R. #1

Dugger Indiana

Compliments of

MAXWELL-BEVIS SHOE
COMPANY, INC.

The Foot Fitters

Sullivan Indiana

Hugh "Pete" McCreery

Insurance & Bonds
Farm Credit Service

PRODUCTION CREDIT ASSN.

9 West Jackson Street

Phone 423

Sullivan Indiana

SULLIVAN
TRACTOR SALES

Sullivan Indiana

BILL'S
"We Soften The Water For You"

SERVISOFT
SOFT WATER
RENTAL SERVICE

Sullivan, Indiana

COZY theatre
DUGGER

Allways A Good Show

Beulah, Paul and Mike Love

STARLITE
DRIVE-IN THEATRE
SHELBURN, IND.

SULLIVAN SPEEDWAY

RACING

Every Sunday Night

8:30 P. M.

Midget Sullivan, Indiana Stock Car

Compliments

of

R. E. M. C.

Sullivan Indiana

Drink ROYAL CROWN

COLA

Compliments
of

A. M. RISHER'S

Linton Phone 1225

MELVIN PIGG'S GROCERY

Dugger, Phone 88F-2

Cass Indiana

BILL'S-BI-RITE

"Your Junior Super Market"

1 1/2 Mile South of Dugger

Gambill State Road 59

JOE EXLINE

Sullivan

LORENE'S

Dresses Sportswear

Lingerie Accessories

Sullivan, Indiana

PUGH EQUIPMENT SALES

Farm Equipment

Genuine Parts & Service

Phone 985

Sullivan Indiana

VAL-U
APPAREL SHOPS

"Where Smart Women
Practice Thrift"

Sullivan Indiana

FREDERICK'S

Sandwiches
Soft Drinks

Pleasantville

GULF STATION

Gulflex Washing

Gulfpride

Jasonville, Indiana

FOUR AKERS

Florist and Greenhouse

Free Delivery
143 E. Griffith Street

Ph. 8057 Shelburn

JERRELS JEWELRY
STORE

Phone 1285

259 N. Main Street
Linton Indiana

MARATHON SERVICE

Dugger, Indiana

Nigel Lehman

Compliments
of

LEOLA JONES

Dugger, Indiana

LEGION
CAFE

Dugger, Indiana

JASONVILLE
HARDWARE & FURNITURE

Jasonville, Indiana

LACER'S MARKET

Linton, Indiana

KUMERICH VARIETY
STORE

Dugger, Indiana

KENNY'S MARKET

Linton, Indiana

Compliments

SULLIVAN
ICE COMPANY

ICE
Saves Food And Flavor

Sullivan, Indiana

HARRISON
FARM SUPPLY

Custom Grinding

Purina Feeds

PURINA CHOWS

Lowell Harrison
Phone 139
Dugger Indiana

TABLE of CONTENTS

Title Page

Dedication

Foreword

History

Administration

Faculty

Seniors

Annual Staff and Senior Play

Juniors

Sophomores

Freshmen

Eighth

Seventh

Sixth and Fifth

Roll Call 5th and 6th

Central

First

Second

Third

Fourth

Miscellaneous

Activities

Chorus

Band

Homecoming

Football

Basketball

Organizations

Ads

Autographs

Autographs

INTER-COLLEGIATE PRESS
Publishers · Cover Manufacturers · Book Binders
FACTORY · HOME OFFICE
Kansas City